Pieces for baroque lute

The manuscript Mus.Hs.18826

Das Lautenbuch des Johann Gotthard Peyer

Department of Music
Austrian National Library
Vienna, Austria

Presented by Bernhard Fischer, 2012

Lautenbuch des Johann Gotthard Peyer

1672-1675

1	**Allemande**
2	**Courente**
3	**Sarabande suivante**
4	**Gigue**
5	**Caprize**
6	**Double**

2

Lusus testudine tenoris gallici teutonico labore textus

Quem

Augustissimo ac Inuictissimo Romanorum Imperatori Leopoldo I. Hungariæ Bohemiæq; Regi, Archiduci Austriæ

Apollini

ac Domino suo Clementissimo

In submississimæ Deuotionis argumentu

Concinnauit ac humillimè dedicauit

Infimus Vasalus

Joannes Gouhardus Peyer, SS. Thlgæ Sac. Canonumq; candidatus Presbyter.

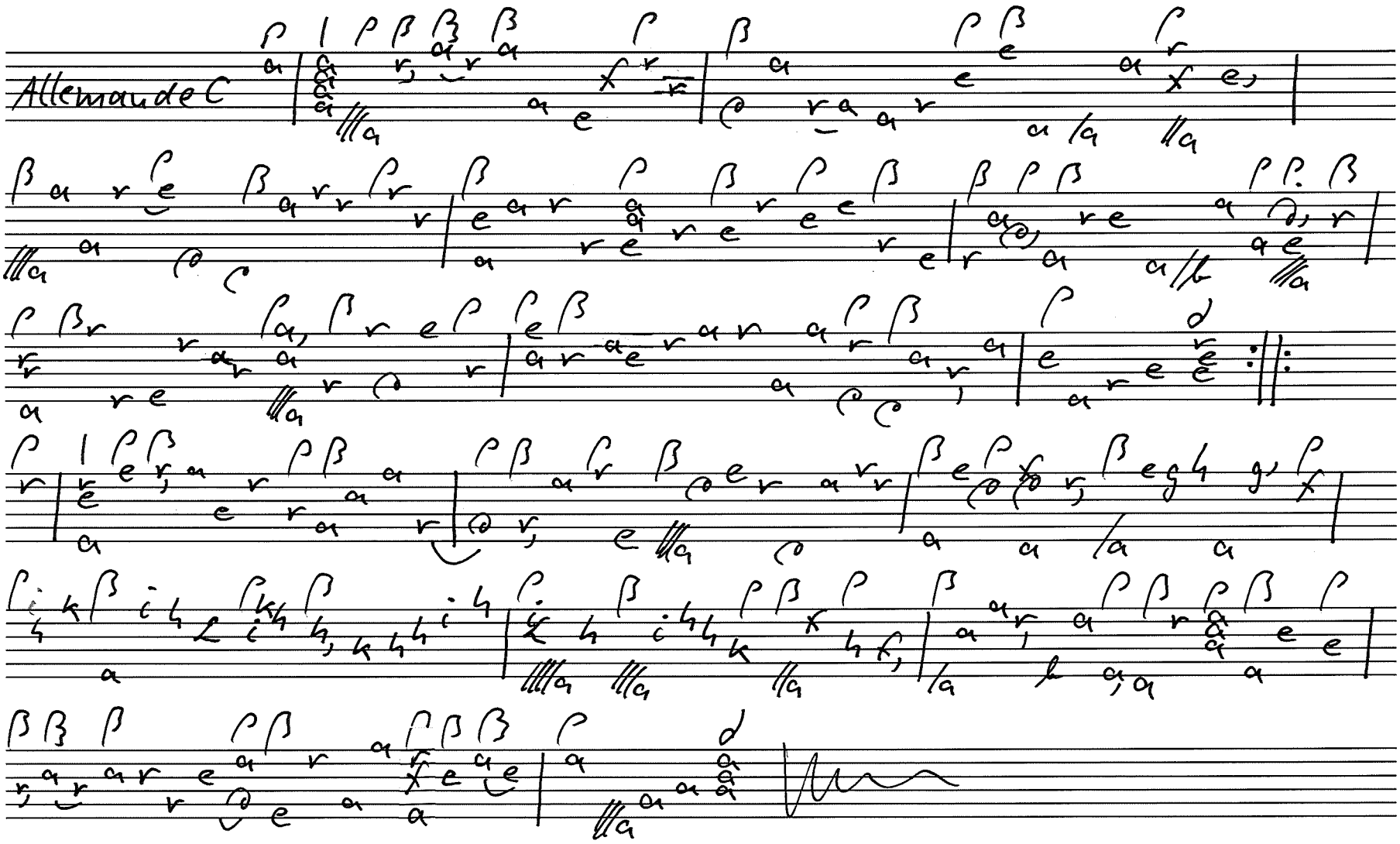
Allemande C

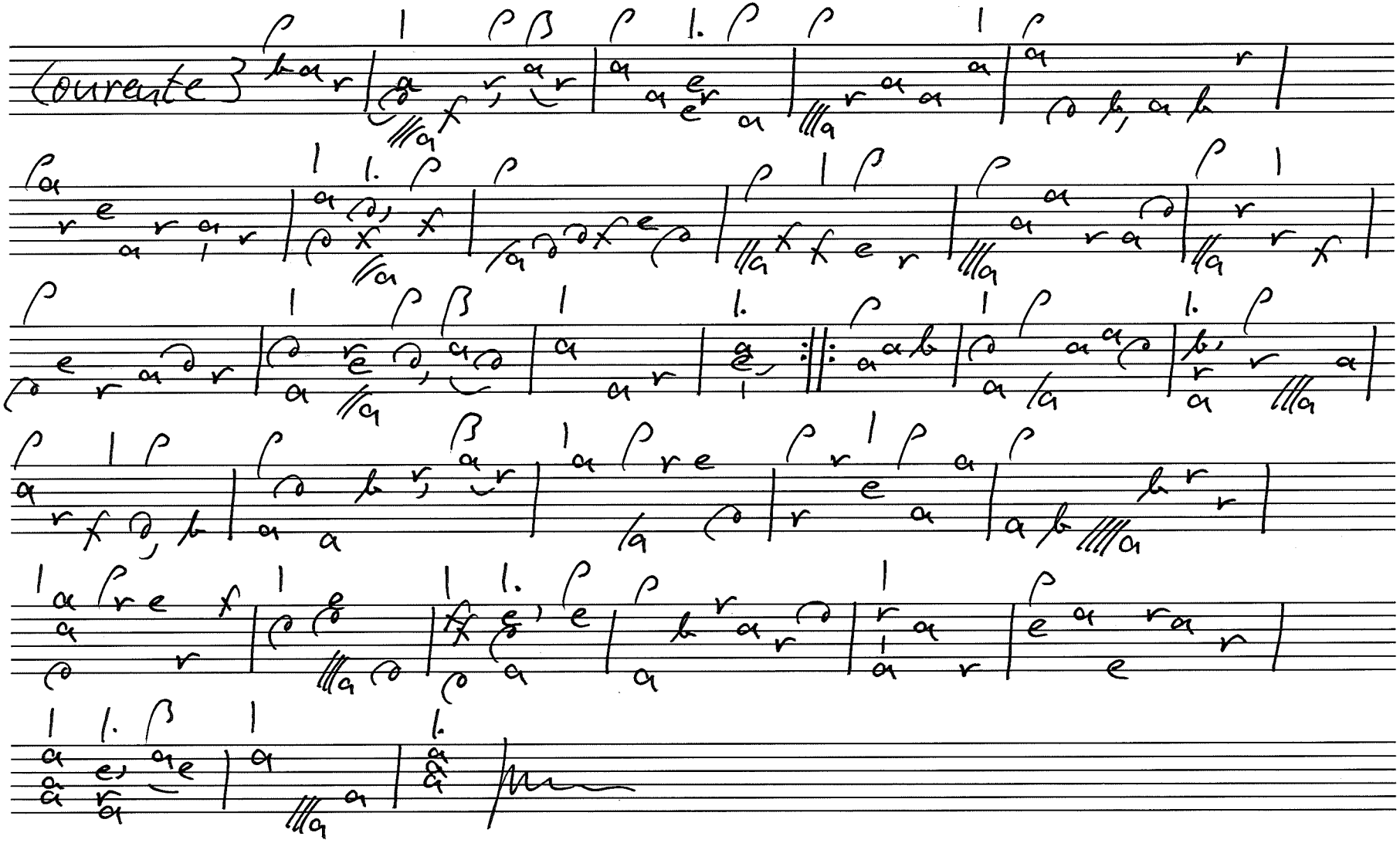
Courante

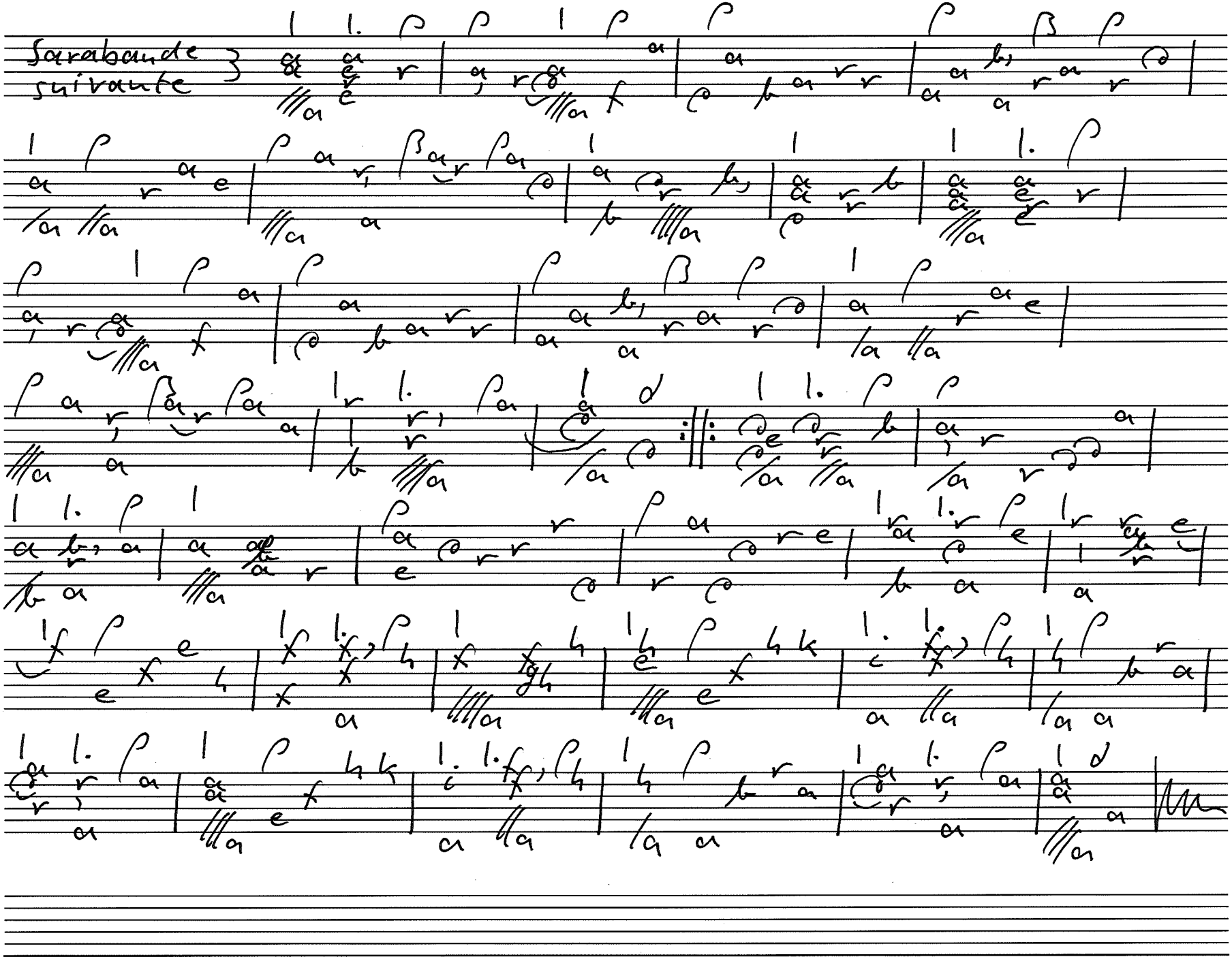
Sarabande
suivante

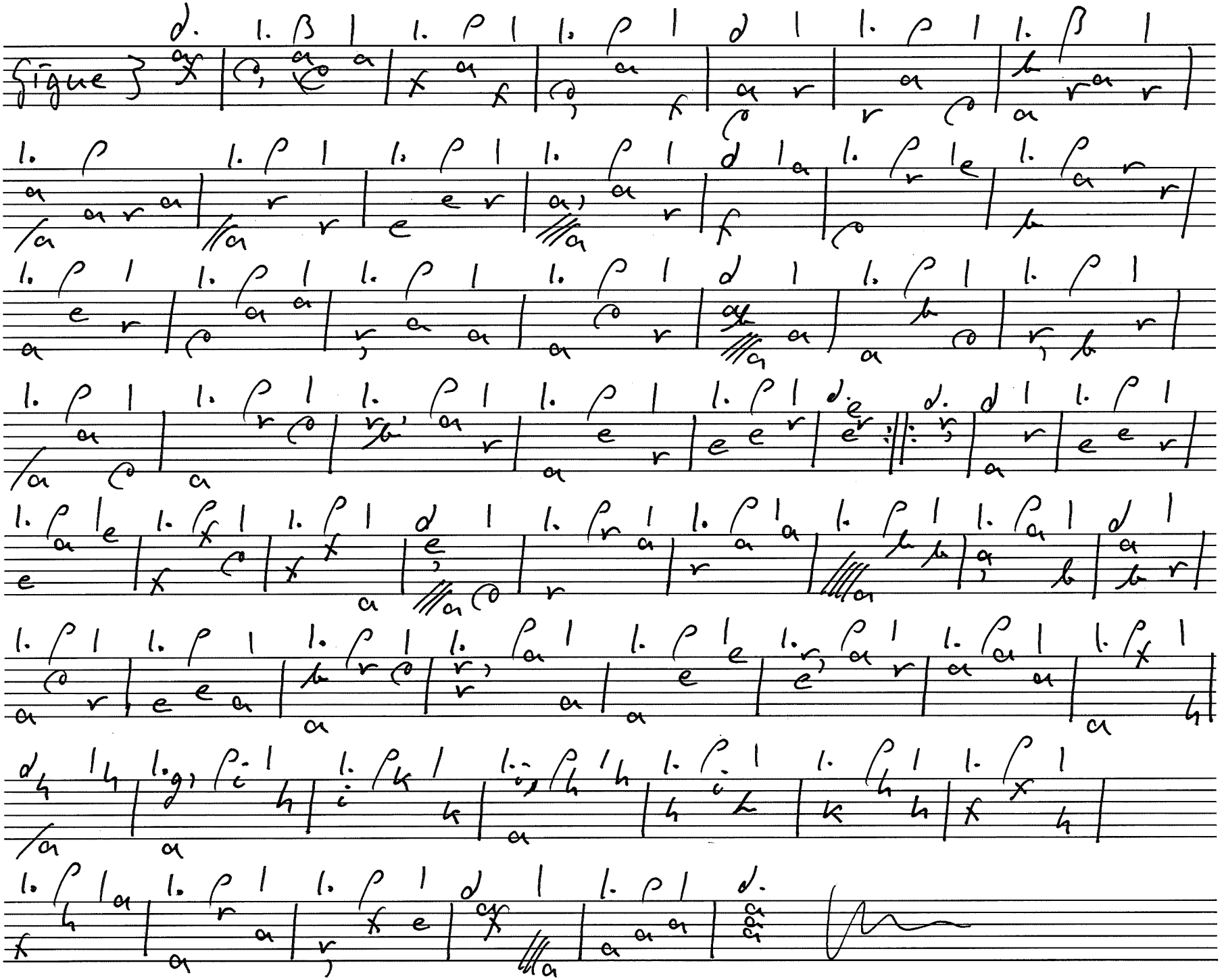
figue

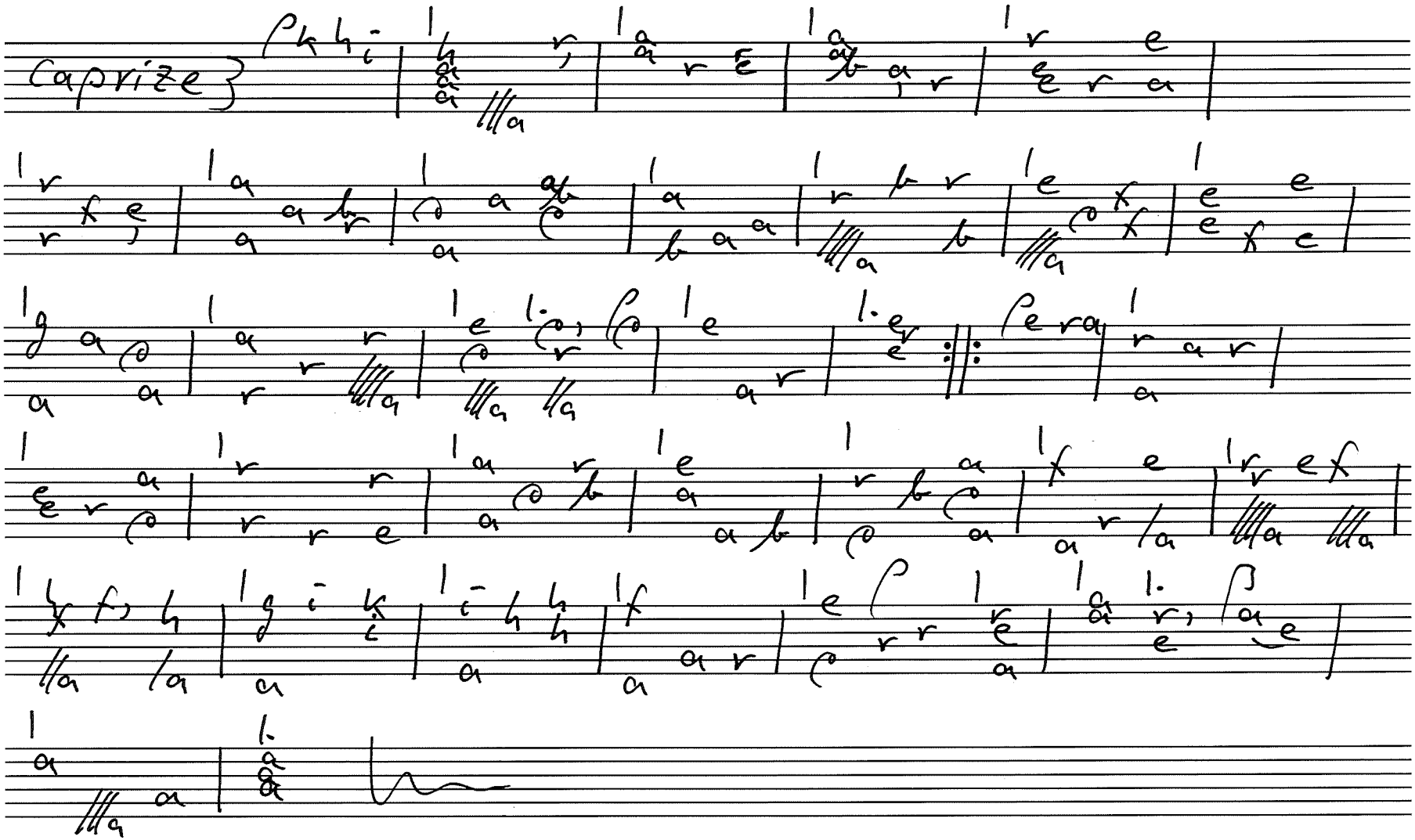
Caprize

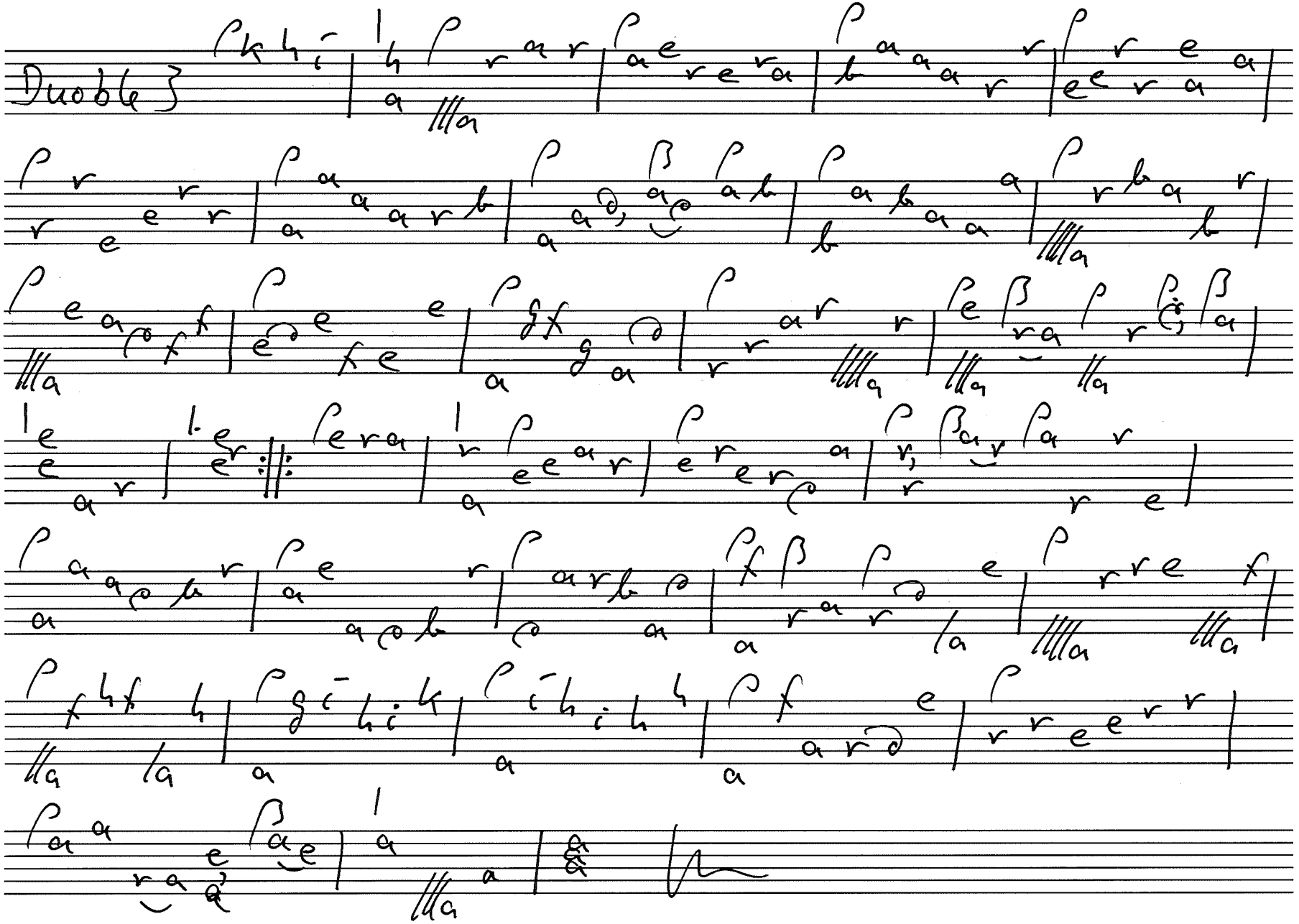
Duoble