

S. L. Weiss

Manuscrit de Dresde

(volume 4, fin)

Edité par J.D.Forget et Richard Civiol

R.C.Luthprod...2005

Table of Contents

1 - Suite en Sib Majeur F°209-216, A...	30 - Suite sol mineur F° 251-257, Allema...
2 - Courante	31 - Courante
3 - Bourée	32 - Bourrée
4 - Sarabande: Grave	33 - Presto
5 - Menuet	34 - Menuet
6 - Presto	35 - Suite do mineur F° 262-267, Allema...
7 - Suite Sib Majeur F°217-225, Alle...	36 - Courante
8 - Courante, Moderato	37 - Sarabande
9 - Bourrée	38 - Gavotte
10 - Sarabande	39 - Gigue
11 - Menuet	40 - Suite Do mineur F° 269-275 , Allem...
12 - Gavotte	41 - Gavotte
13 - Gigue	42 - Rondeau
14 - Suite en Sib Majeur, F227-234; I...	43 - Sarabanda
15 - Courante	44 - Menuet
16 - Bourée	45 - Angloise
17 - Sarabande	46 - Suite en Do mineur, F° 276-285; O...
18 - [Allegro]	47 - Courante, assai moderato
19 - Menuet	48 - Bourée
20 - Suite en Fa mineur F° 235-242, ...	49 - Siciliana
21 - Courante	50 - Menuet
22 - Gigue	51 - Presto
23 - Menuet	52 - Suite Mib majeur F° 286-294 , Prelu...
24 - Suite sol mineur F°243-250, Prél...	53 - Allemande
25 - Allemande, Andante	54 - Courante
26 - Passepied	55 - Rigaudon
27 - Bourrée	56 - Sarabande
28 - Menuet	57 - Gavotte
29 - Gigue	58 - Menuet
	59 - Allegro assai

Suite en Sib Majeur F^o 209-216, Allemande

5 5 6 5 //a //a /a a

7

 5 a 5 4 a/a a

11

 a a 5

15

 5 5 6 5 4 /a a c

19

 /a /a a /a //a //a 4 /a /a /a

24

 /a 4 /a c c a/a //a

28

 //a a a c //a/a/a/a/a a c 5 //a/a 6 5 //a

32

Example 32

36

Example 36

[illegible]

44

5 4 //a //a /a C //a //a 4 5

Corrente

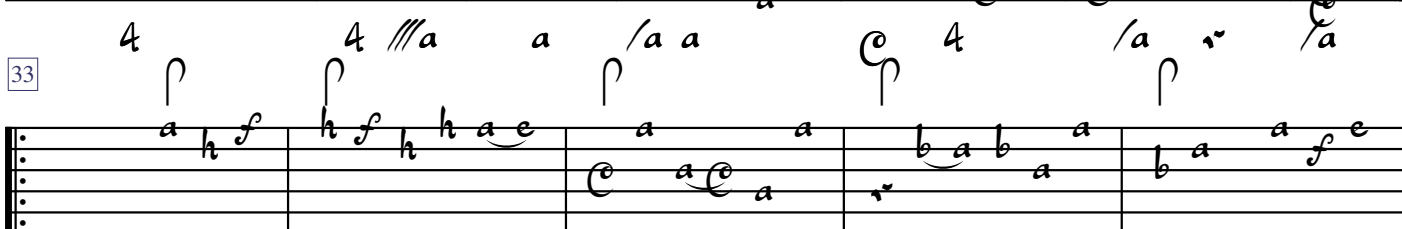
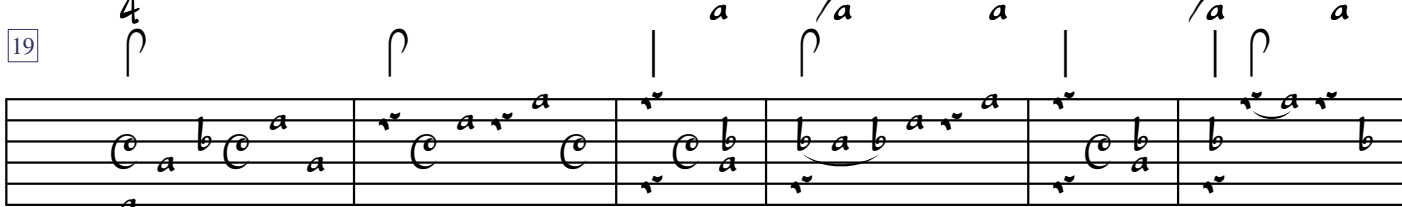

50

ρρρρρρ

56

[illegible]

68

|| . ρ ρ^a ρ ρ^a ρ ρ^a ρ ρ^a

a a, a \sharp b a b \sharp a a b a b a b b b b a b a

[illegible]

79

Exercise 79

84

The Rose Tree

Example 10

Bourée

40

45

49

54

Sarabande: Grave

a a /a //a ///a 4

5 ///a //a /a a

4 6 6 5 //a /a /a

4 ///a /a a //a /a a 5 /a

5 5 a 4 /a

a a /a ///a a C 5 6

///a b ///a a 4 /a 5 ///a /a /a ///a//a

37

/a /a //a//a /a a

41

//a //a 4 4 5

46

a a 4 //a

50

4 5 //a /a //a //a a //a a

5 4 *///a* *//a //a* 4 *//a /a ///a*

6 5 4 *///a //a* *///a //a* */a*

12 5 *///a* *//a* *//a* *//a /a*

17 */a* *a* *a*

22 */a* *///a* *a* 4 *///a //a /a //a*

27 */a* *//a* */a a* 4 *a*

32 *a* *a* *a /a* *a /a //a* */a //a* *///a*

37

a / *a* 5 4 // *a* // *a* // *a* 4 // *a* / *a*

42

// *a* 5 4 // *a* // *a* / *a*

46

/ *a* / *a* / *a* // *a*

50

// *a* // *a* / *a* // *a* // *a* / *a* // *a* / *a* // *a* 5

Presto

3

5

7

10

12

14

16

18

21

25

28

30

32

34

36

4 /a 5 a

38

40

42

45

47

50

52

54

56

58

60

62

65

5

4

///a

//a

/a

a

a/a

///a

//a/a

/a/a/a

/a

/a/a

/a/a

/a/a/a

5

///a/a

/a

5

Suite Sib Majeur F° 217-225, Assemblée.

31

//a /a 5 //a b ///a /a a a

35

4 a a a /a a/a/a

39

//a /a /a /a

42

/a //a ///a 6

45

5 a 6 5 ///a//a/a a

48

c ///a //a /a c //a //a /a 5

Courante, Moderato

5 //a

//a

4

5

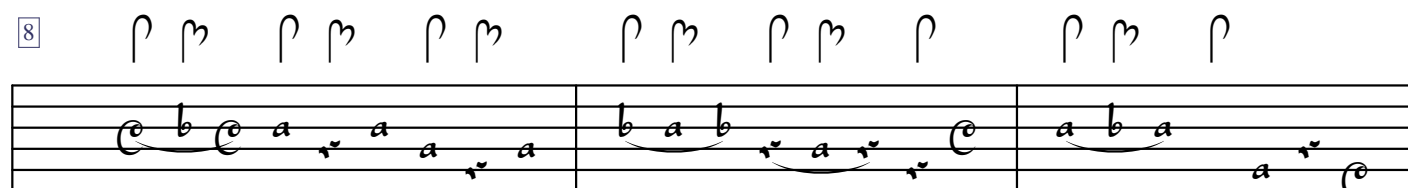

6

a

4

/a

5

4

4

/a

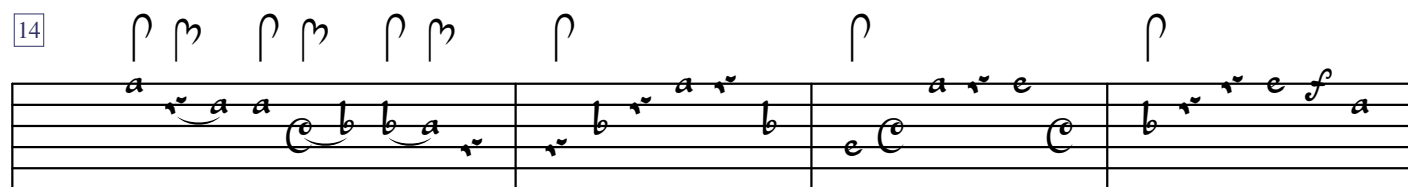

//a

5

a

4

4

4

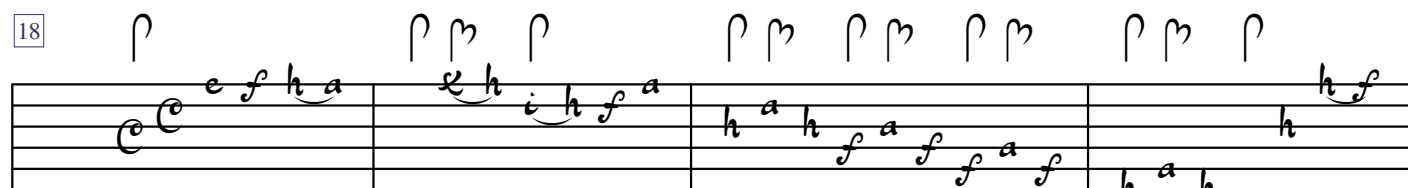

4

5

4

f

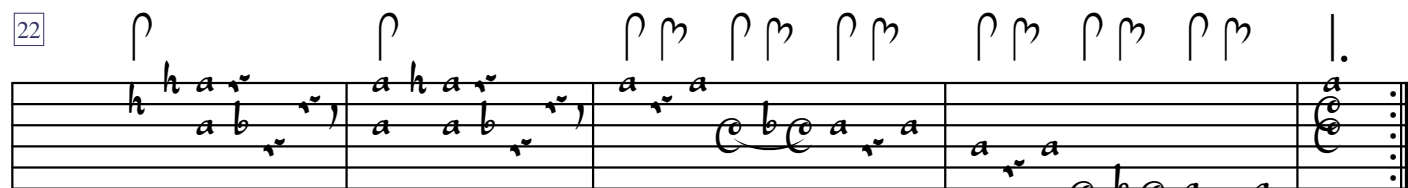

/a

4

/a

4

/a

/a

a

/a

28

/a 5

33

a a /a 5 4

37

a a e a

40

a a /a a

44

a /a a a

48

4 /a 5 a

51

a a /a a

54

5

57

5

60

5

64

5

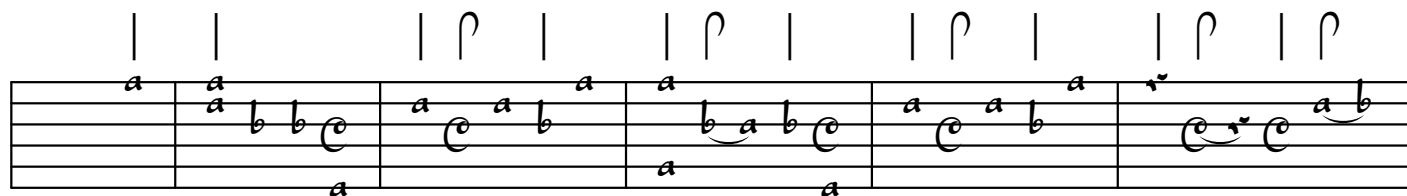
Bourrée

c c c //a

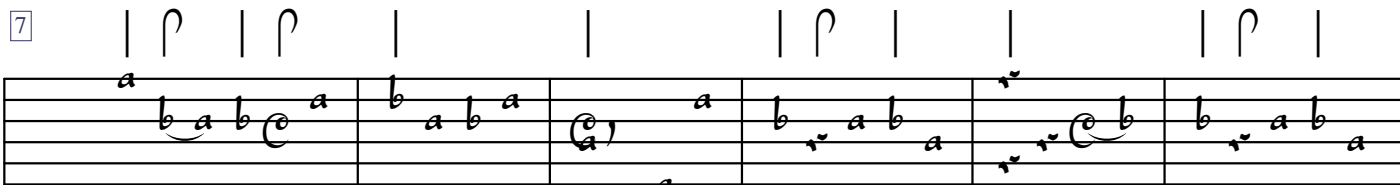

//a 4 5 /a a /a a a

/a a c 4

4 /a

/a /a a a c c

c a a /a //a //a

//a 5 4 //a a /a//a //a

1 2 3 4 5 6 7

a b a a b a a b a

C C a/a //a ///a 4 5 /a a C

8

/a C a a a /a

15

/a a /a /a C

23

a C 5 4 5 4

30

4 ///a a /a //a ///a 4 ///a //a /a

37

/a /a ///a C

Gavotte

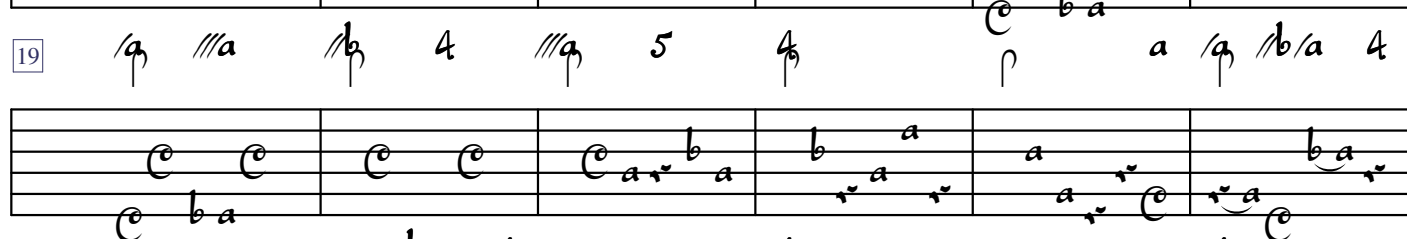
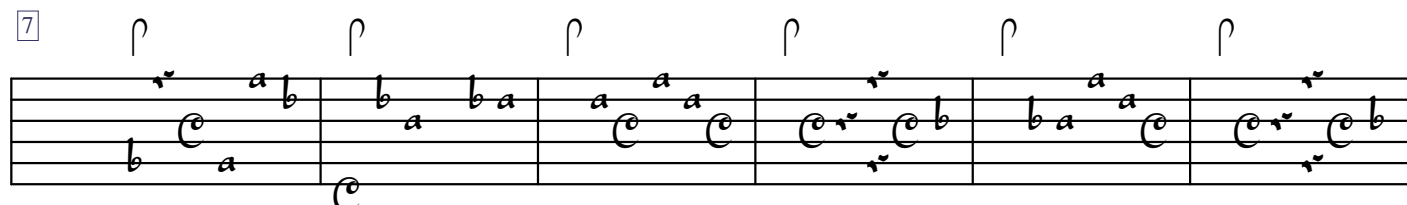
Gigue

a /a

53

58

63

69

75

80

86

92

98

5 a a /a //a

104

110

115

120

126

132

137

143

28 *Suite en Sib Majeur, F227-234; Introduction*

The notation is organized into measures, with measure numbers 4, 6, 8, 10, 13, 16, and 18 indicated in the left margin. The notation includes various musical symbols such as notes, rests, and dynamic markings.

Measure 4: *a a b a a b a a f e*

Measure 6: *a/a a/a/a /a//a//a 4*

Measure 8: */a 5 a 4 //a 4 5*

Measure 10: *4 4*

Measure 13: */a 4 //a 6 5 4 4 5 6*

Measure 16: *a/a 4 //a //a 4 4 5 5 6 a /a 5 4*

Measure 18: */a /a //a*

20

22

24

26

28

30

32

34

36

38

40

Courante

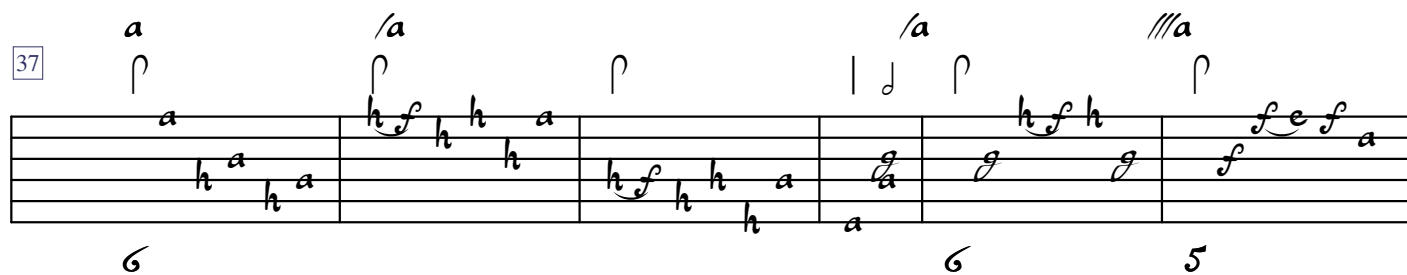
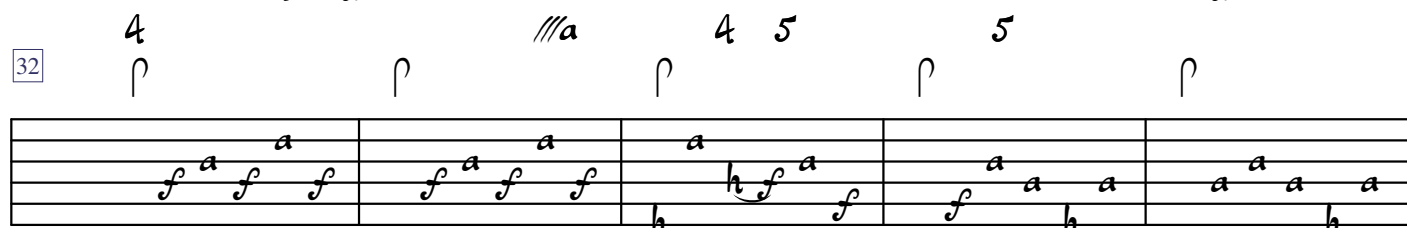
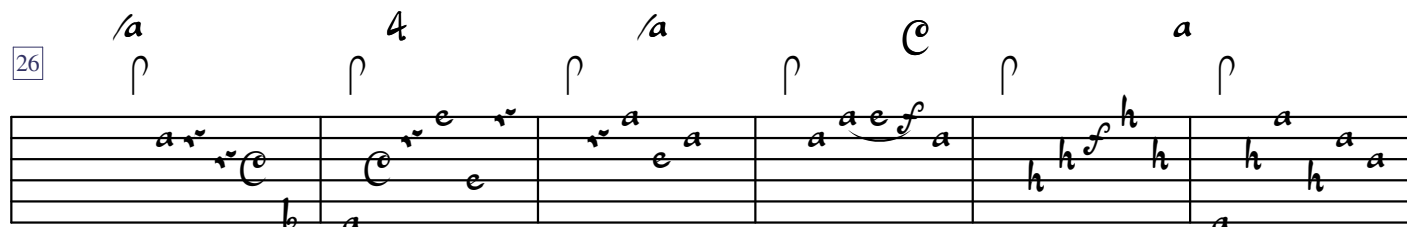
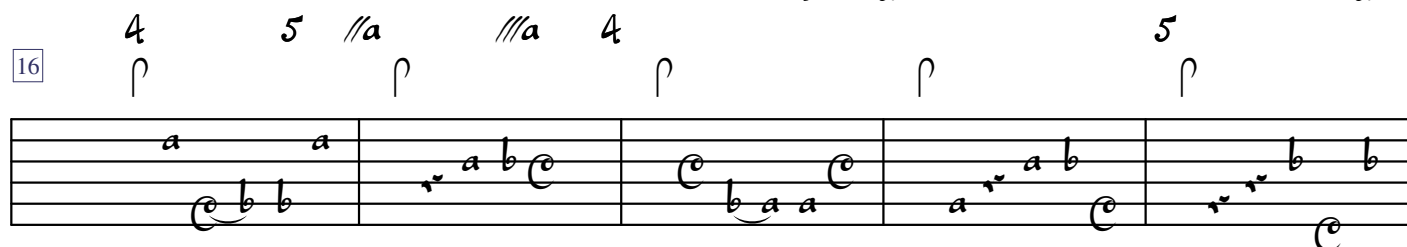
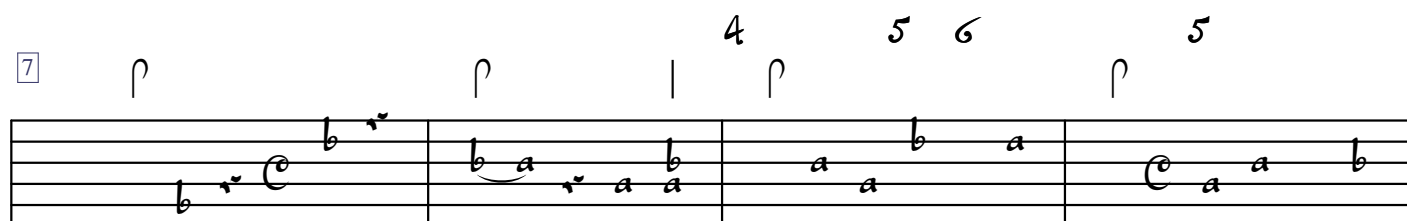

43

4 5 4 /a

50

53

/a

58

/a //a 4

63

5 4 5

68

6 5 a 6 a b

73

a //a 4 //a

78

a a /a

5 6 r b r b

83

88

94

100

105

111

7

5 4//a //a /a /a//a//a 4

12

Example 12

18

23

Exercise 23 is a musical exercise for the treble and bass staves. The treble staff contains a series of notes: a half note 'a', a quarter note 'a', a half note 'e', a quarter note 'a', a half note 'a', a quarter note 'h', and a half note 'a'. The bass staff contains a series of notes: a half note 'a', a quarter note 'a', a half note 'a', a quarter note 'a', a half note 'a', a quarter note 'h', and a half note 'a'. The exercise is divided into five measures by vertical bar lines. The first measure contains a half note 'a' in the treble and a half note 'a' in the bass. The second measure contains a quarter note 'a' in the treble and a quarter note 'a' in the bass. The third measure contains a half note 'e' in the treble and a half note 'a' in the bass. The fourth measure contains a quarter note 'a' in the treble and a quarter note 'a' in the bass. The fifth measure contains a half note 'a' in the treble and a half note 'a' in the bass. The exercise is marked with a '23' in a box at the top left.

[illegible]

34

Example 34

27

4 b 5 b a b a /a

30

/a //a ///a 4 5 a

33

6 a /b a ///a

36

4 5 a ///a

39

a 6 5 6 a 6 5 4

42

///a a 5 4 ///a a

19

22

26

29

31

33

35

37

39

41

43

45

47

49

51

53

55

57

//a /a 5 //a //a /a 5

59

61

63

65

68

70

a /a //a ///a //a /a 5

Menuet

Measure numbers are indicated in boxes: 7, 12, 18, 23, 28, 34, 41.

47

52

57

63

67

72

4 5 //a /a 5 //a /a 5

/a /a /a /a//a

4

4

6

5 5 a

9

/a //a

11

//a //a //a 4 5 5

15

/a /a 5 //a

19

//a /a /a

21

Example 21

23

4

25

e a a f h f² h h i i g g g e

/a /a 5 a //a

27

[illegible]

31

Example 31

Violin

Piano

4/4

4

4

4/4

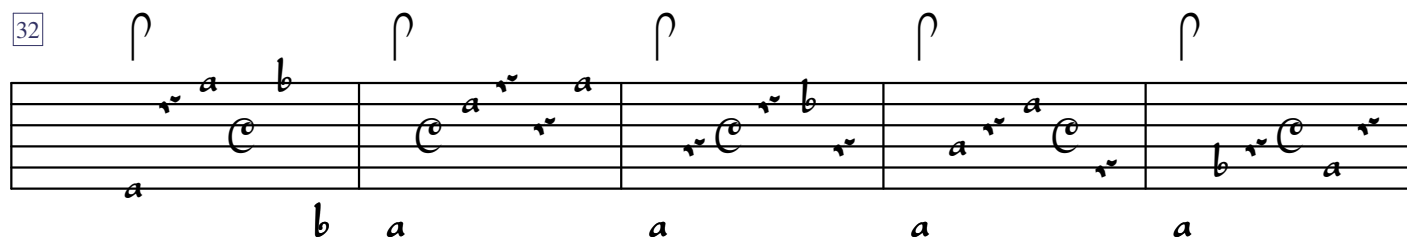
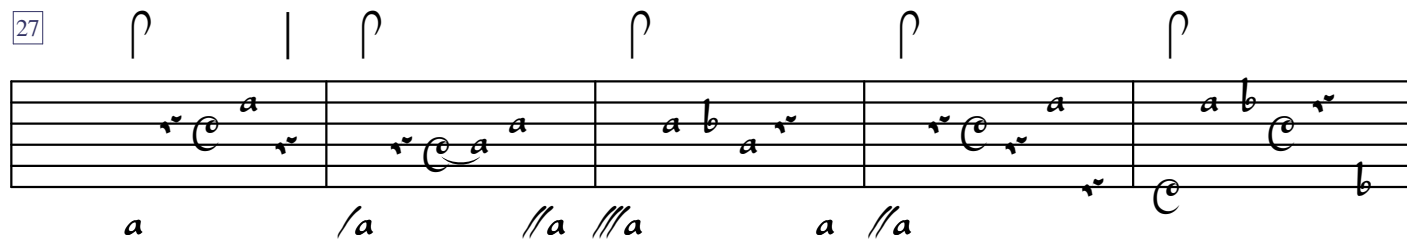
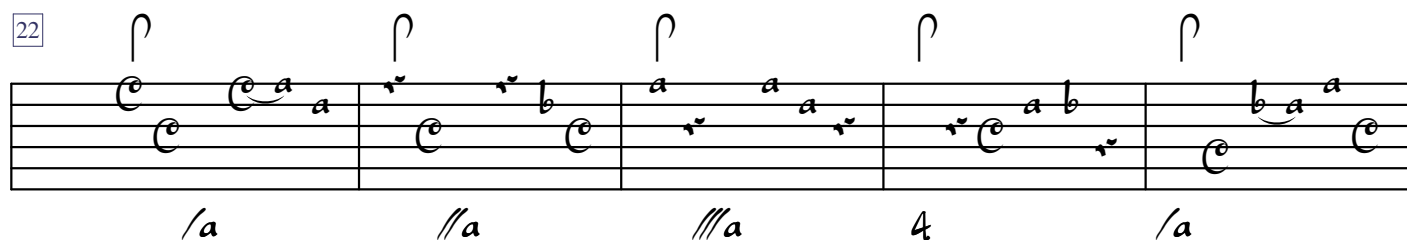
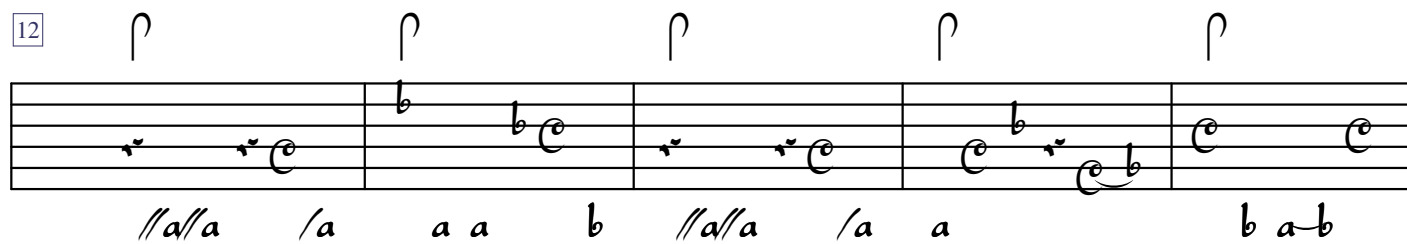
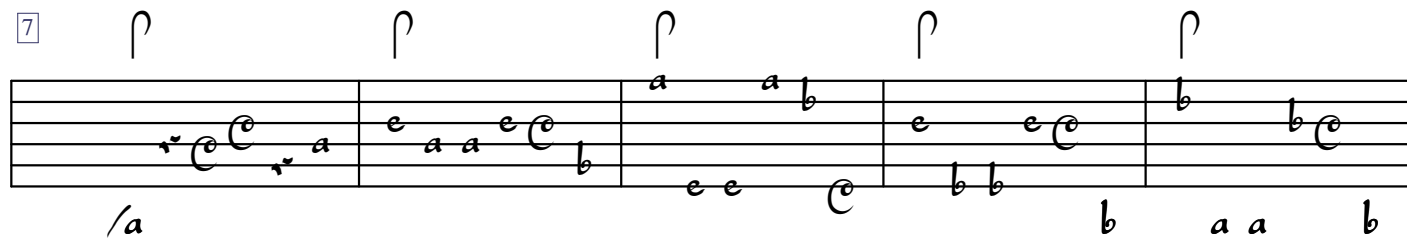
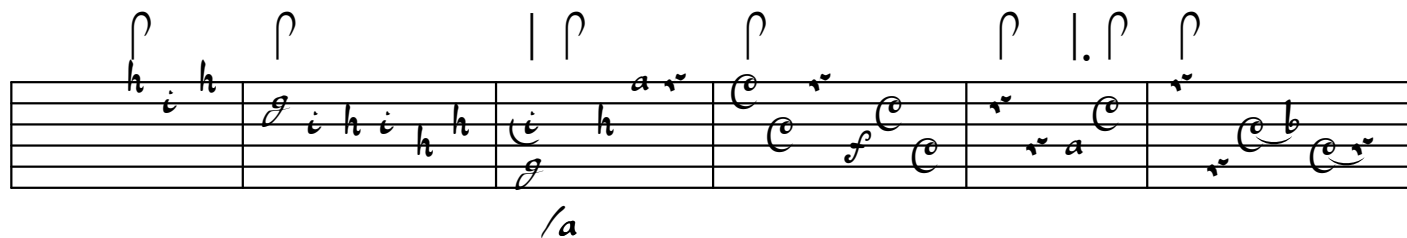

37

4 4

43

4 /a

49

5

54

//a //a //a //a

59

//a //a //a 5

65

5 4

70

a b a

75

b *b* */a* *//a*

80

e *6* *5* *a*

85

/a

90

4 *4* *4* *4*

95

4 *4* *4* *4* *4*

100

4 */a* */a*

Gigue

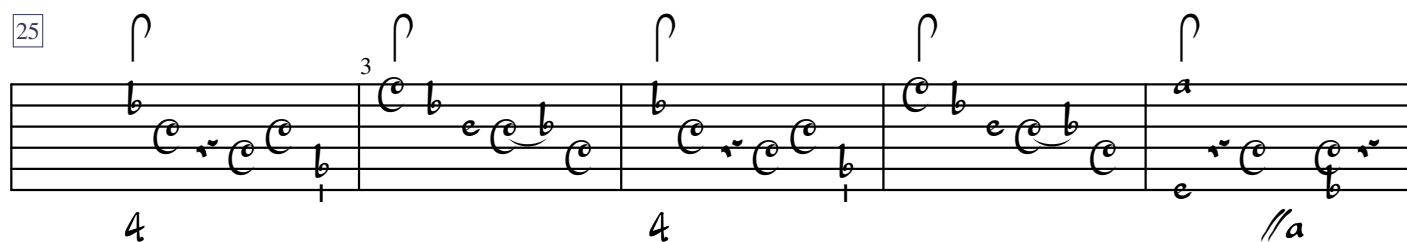
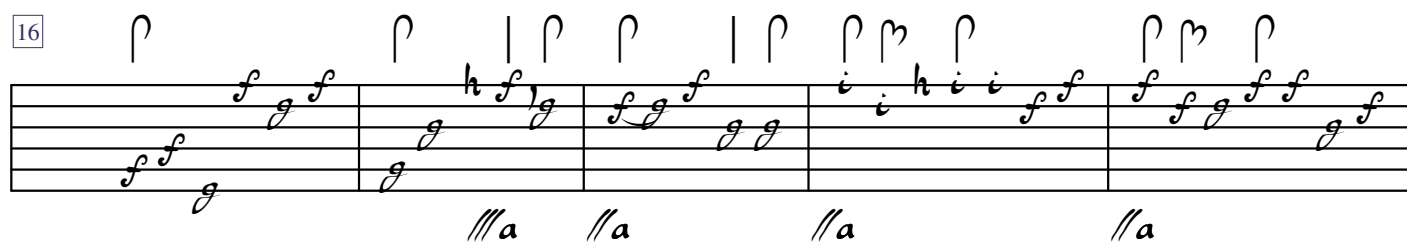
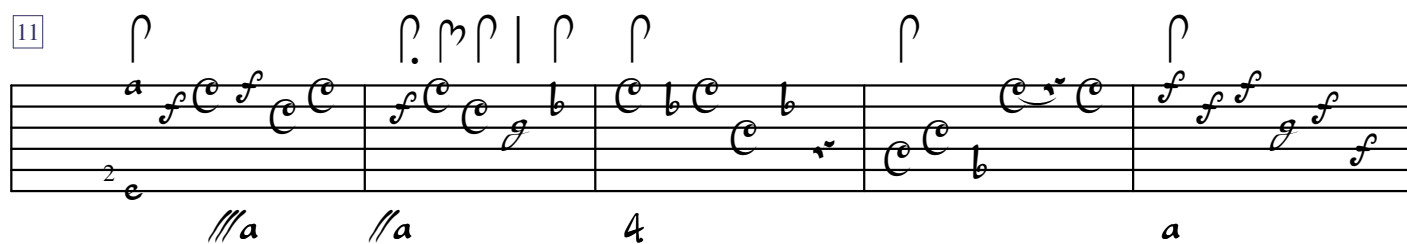
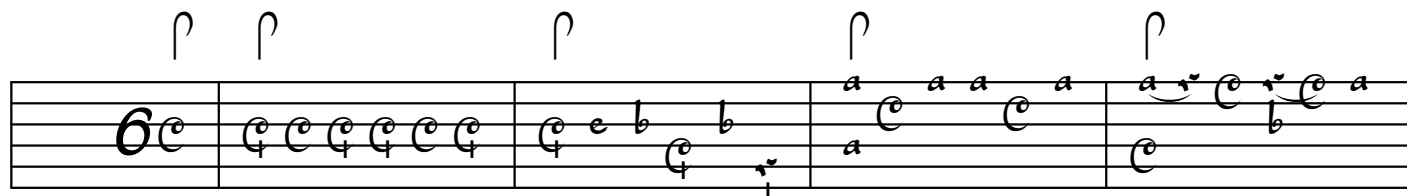

36

42

47

52

57

62

67

72

b *//a* *b*

77

/a

81

/a *//a* *//a*

85

4 5 4 5 4

90

/a 4 *//a* *//a* *//a* 4

95

/a *b* *a* */a*

Menuet

4

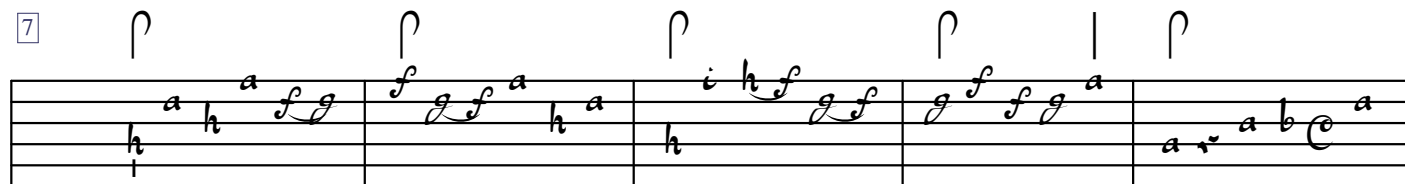

4 /a

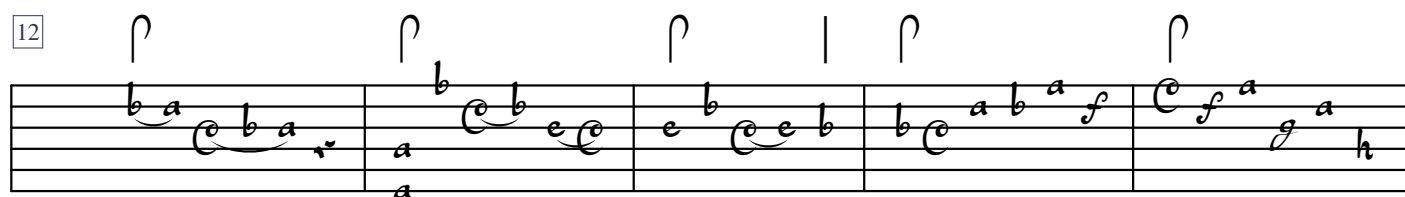

/a 5

//a 5 //a //a a

a a a b //a

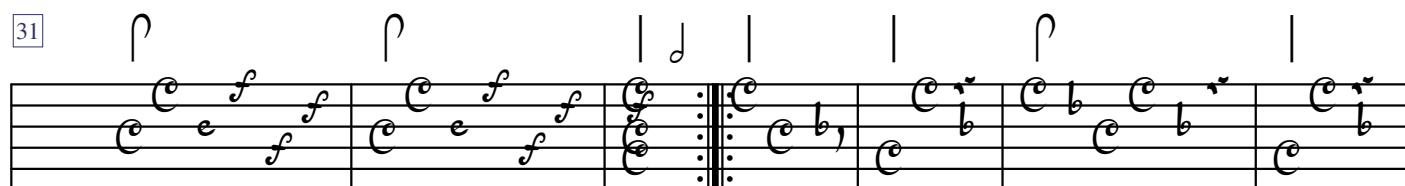

//a //a /C

//a

/a

/a

a

a

4

4

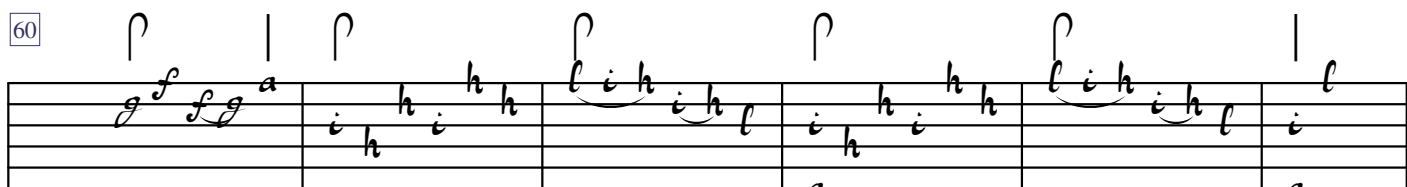

/a

/a

a

6

5

a

/a

a

/a

4

4

/a

5

/a

54 *Suite sol mineur F^o 243-250, Prélude*

♩

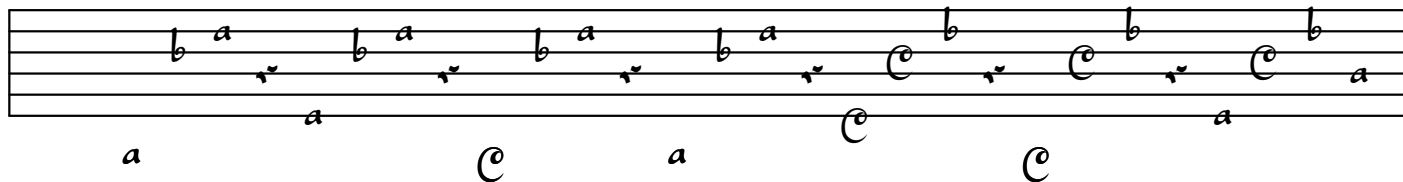

2

♩

3

♩

4

♩ ♩ ♩

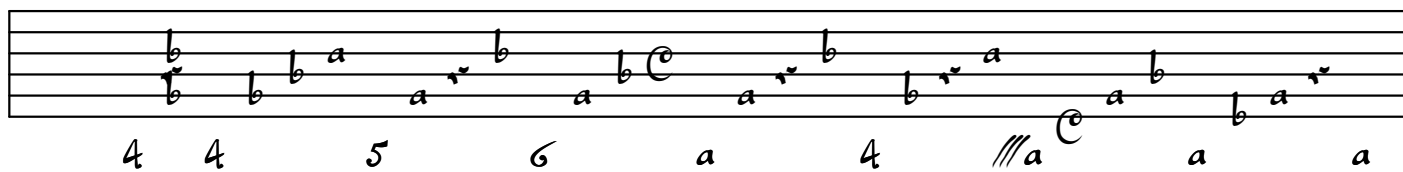

Allegro, Andante[illegible]

5

f 4 2

f

/a //a //a 4 //a 5 4 6 5 a//a /a

8

4 C C //

11

[illegible]

19

The Rose Tree

23

a a $/a$ a

27

a $/a$ a 6 $\text{///}a$ a a a

31

a/a $\text{///}a$ 4 $\text{///}a$ a $\text{///}a$ a

35

$\text{///}a$ a $\text{///}a$ 5 $\text{///}a$ 5 $\text{///}a$ a

8

13

20

26

32

38

44

Bourrée

36

$\text{//}a$ $\text{//}a$ $\text{///}a$ C r C 4 C a

41

C 5 C 6

45

a a 4 $\text{///}a$ $\text{///}a$ $\text{///}a$ $\text{///}a$

51

$\text{///}a$ a 5 6 5 5 a

56

$\text{///}a$ $\text{///}a$ $\text{///}a$ $\text{///}a$ $\text{///}a$ $\text{///}a$

62

$\text{///}a$ $\text{///}a$ 4 a 4 $\text{///}a$ a

Menuet

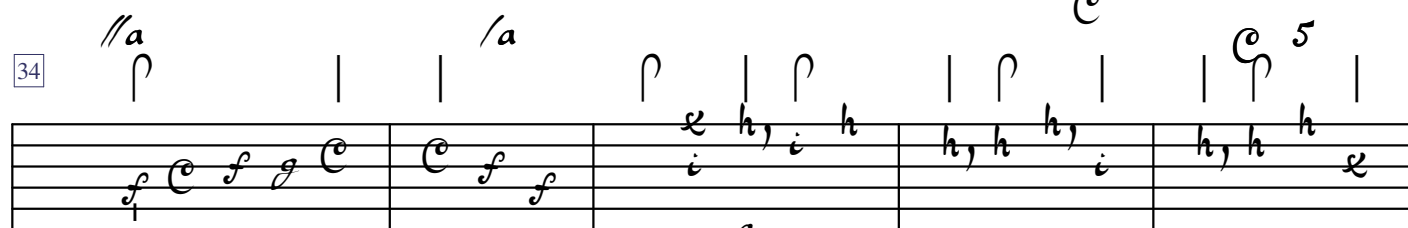
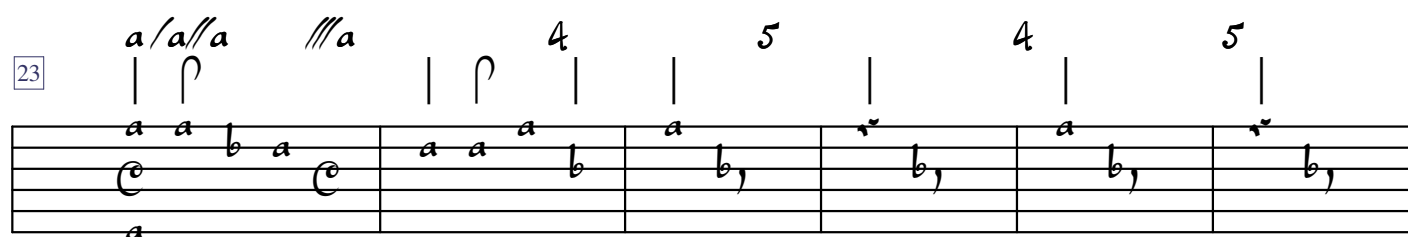

///a

a

a

a

a

44

49

54

60

66

71

Gigue

6 *f*

5

8

11

16

21

25

29

32

35

38

42

45

5 5 4 //a a a

Suite sc/ mineur F^o 251-257, *Allemande*

4

6

8

10

12

14

18

5

20

4 //a //a /a 4 4 b b a

22

a /a 6 //a /a a //a

24

g 4 5 a a

26

/a //a //a //a 4 4 5 6 //a a

28

a a C a a /a //a

30

//a a 4 /a 5 a //a 6 b //a

32

a a 4 //a 4

34

//a a 5 //a a

Courante

7

12

17

23

29

35

41

$\text{//}a$ a $\text{//}a$ $/a$ $\text{//}a$ $\text{///}a$ $/a$ $\text{///}a$ $\text{//}a$ $\text{///}a$ 4 $\text{//}a$ 4

46

52

58

64

70

76

82

88

5 /a //a ///a

94

100

106

112

118

124

130

136

142

148

154

159

165

170

175

181

Bourrée

37

43

48

[illegible]

58

Example 58: Musical notation showing a sequence of notes and rests on a five-line staff. The notation includes various note values (quarter, eighth, sixteenth notes) and rests. The sequence is divided into five measures by vertical bar lines. The notes are primarily on the first line (F4) and the first space (G4). The rests are on the first line (F4) and the first space (G4). The sequence ends with a double bar line.

[illegible]

68

a 5 *a* *a* 4 6 *a*

73

a

77

a 4 a a

81

a a a a a

86

a a a a a

91

4 4 a a a a

30

34

38

41

45

49

53

57

61

/a /a //a //a

101

105

109

113

117

121

124

48

54

59

65

70

75

80

6 a /a //a //a a 5 4 //a a

34

4 //a //a /a a b b c //a c //a//a

38

4 /a //a //a 4 //a a

42

4 c b a a a /a

46

/a//a /a a 4 /a /a a a 4

Corante

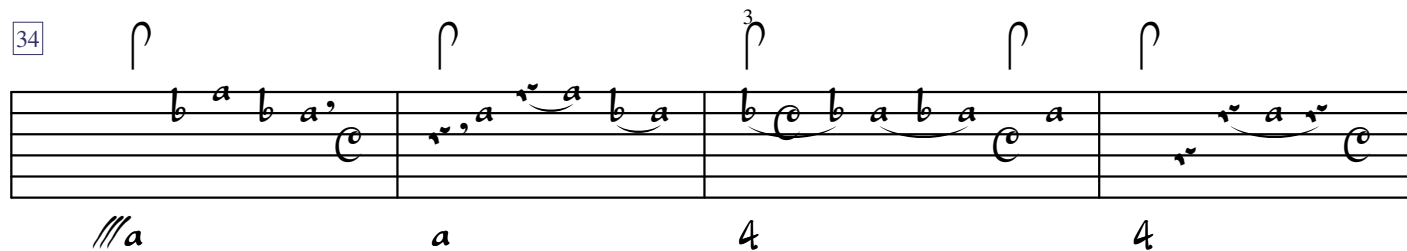
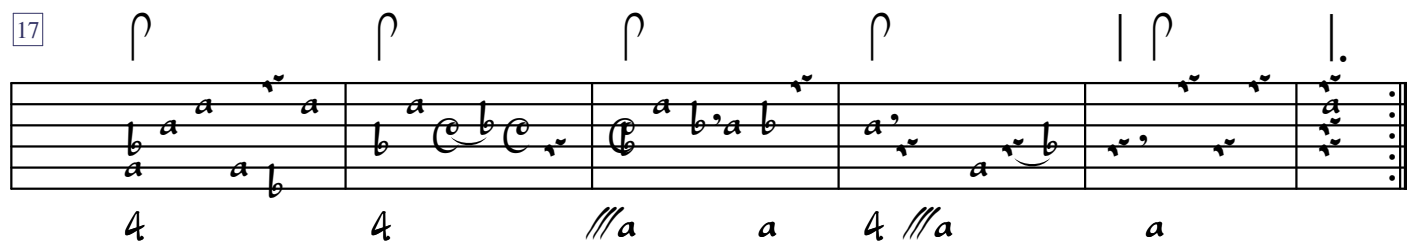
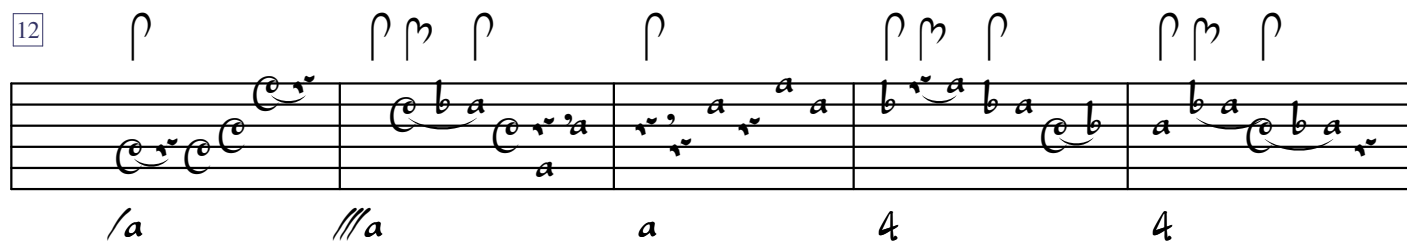
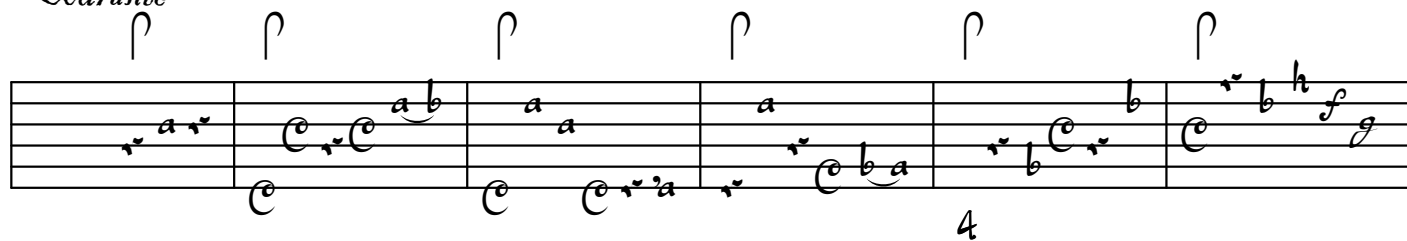

38

4

4

4

4

4

43

4 4 a C b a

48

Sarabande

4 //a

5

//a a b a/a c a b /a c //a //a

10

a b c c //a //a //a //a //a

15

/a c b a b a/a c b a 4 c //a

20

//a 4 c b /a a /a/a

25

/a /a //a //a /a a 4

6

$\text{//a} \quad a \quad b \quad /a \quad c \quad \text{//a} \quad c \quad \text{//a} \quad c$

11

15

4 a 4 c b a/a/a /a

19

Example 19

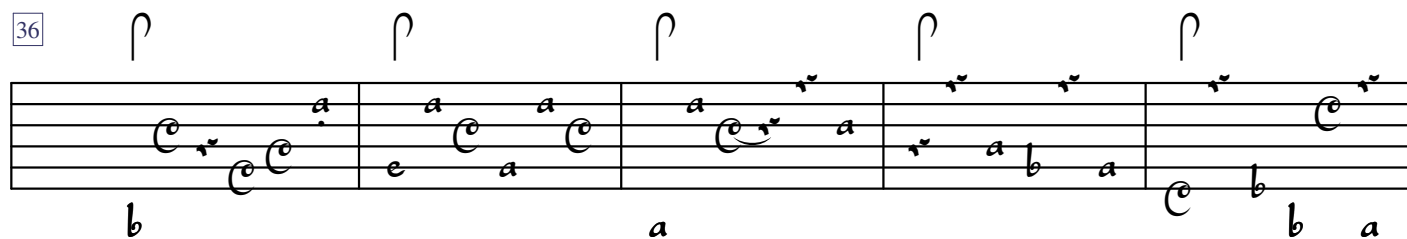
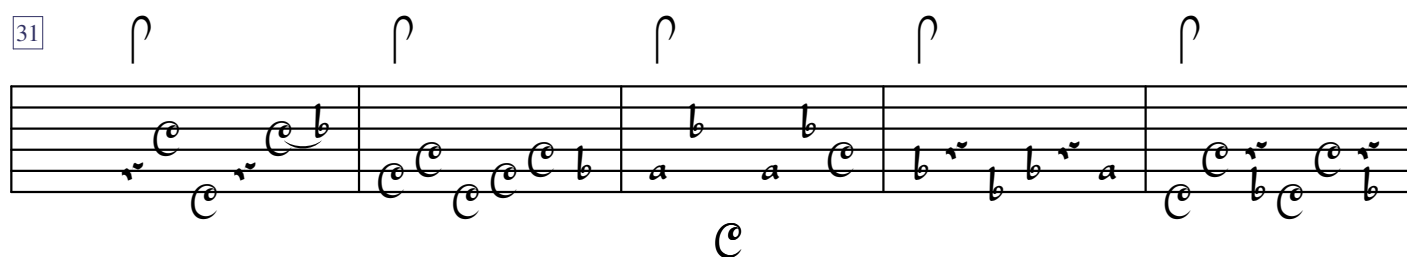
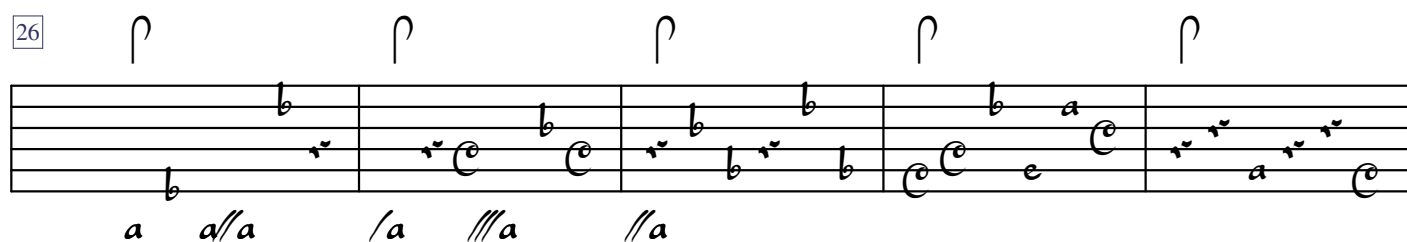
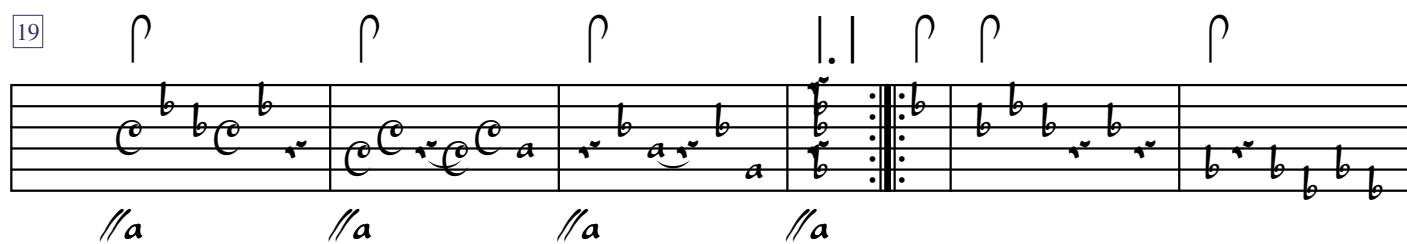
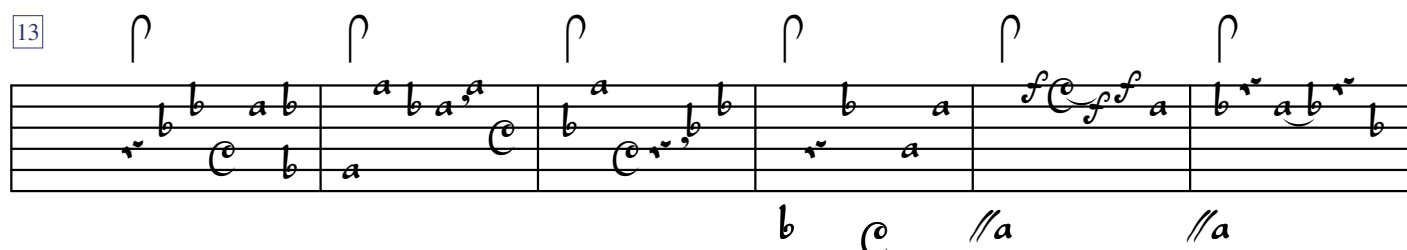
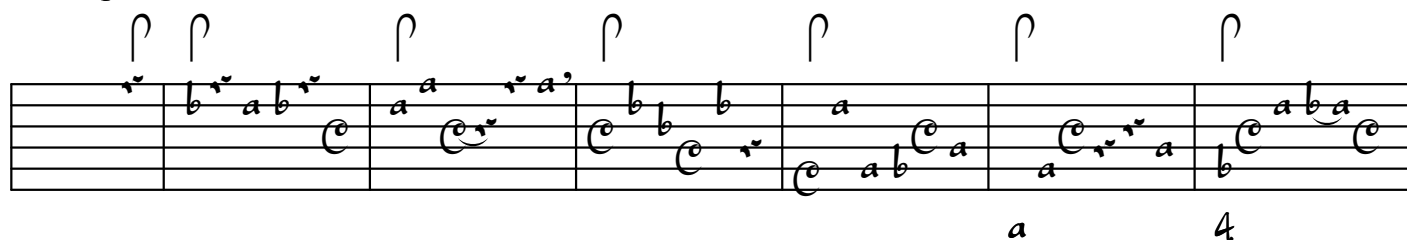
Gigue

41

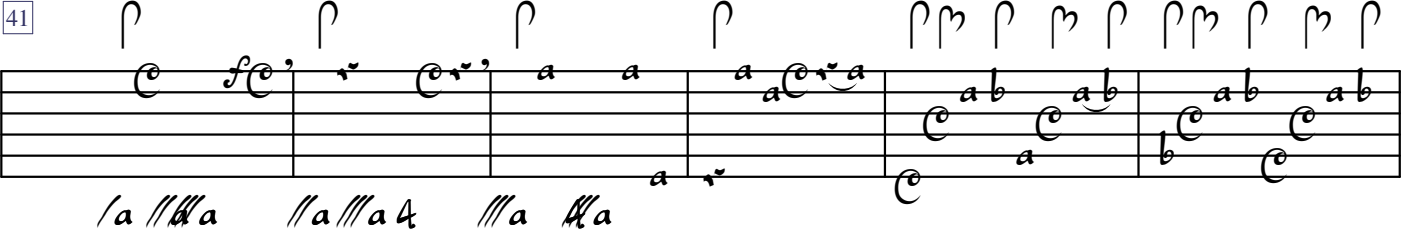

47

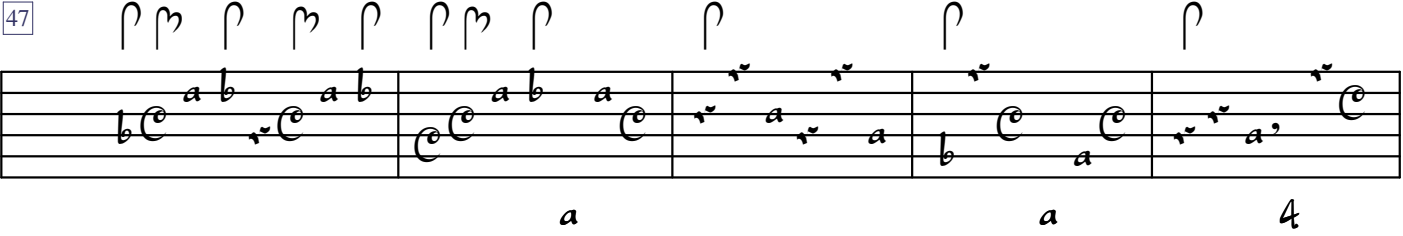

52

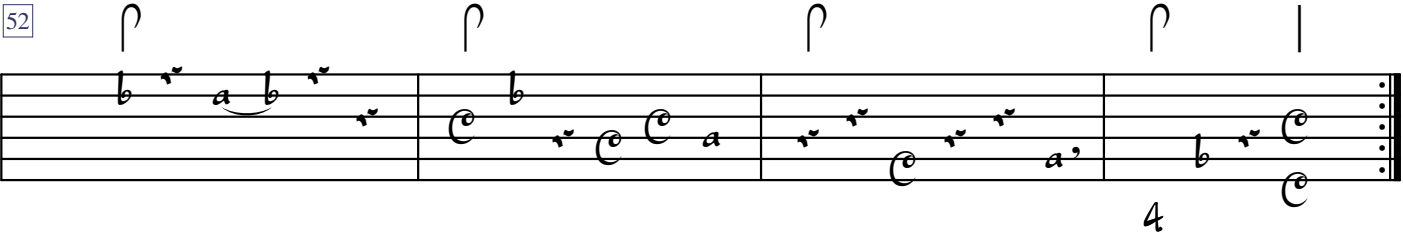

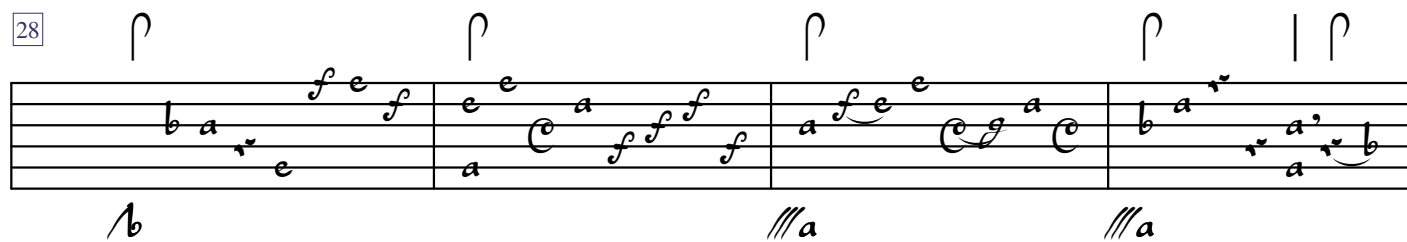
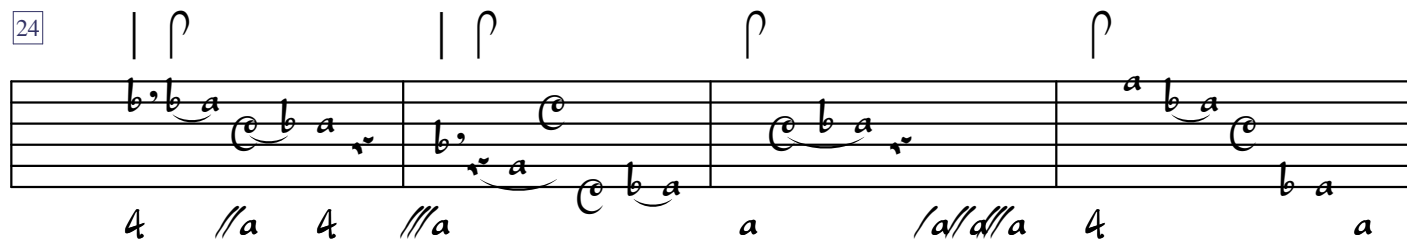
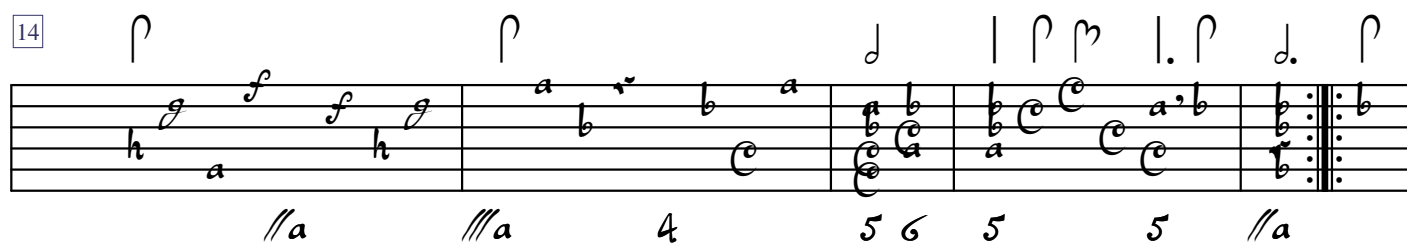
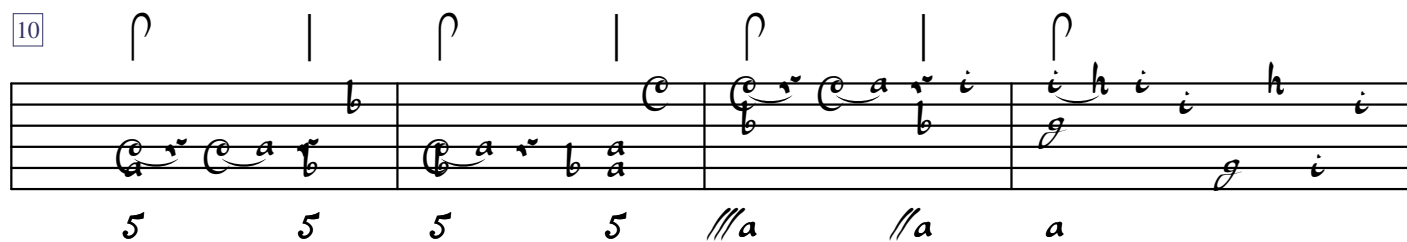
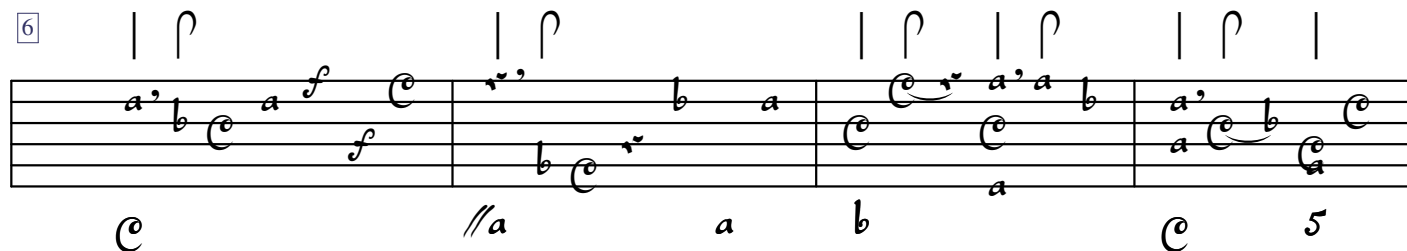
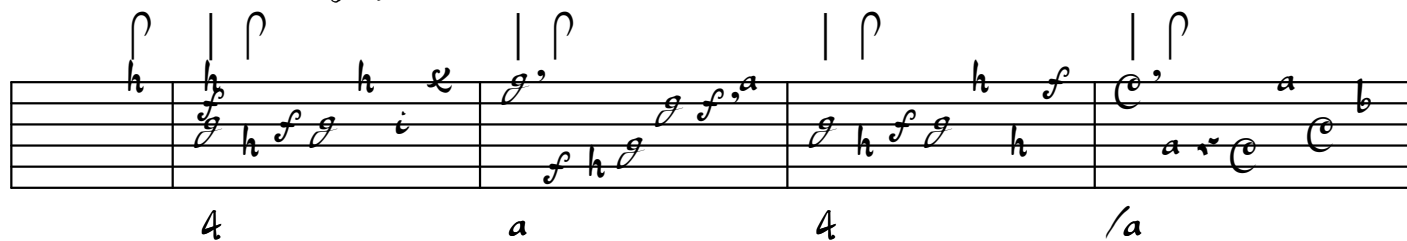
Suite De mineur F° 269-275, Assemande

32

a

4

/a

5

36

//a

b

b

//a

a

40

4

/a

/a

/a

44

//a

a

4

a

4

Gavotte

4 //a //a //a a 4

7

a 4 //a //a

13

//a a 4 4 /a //a C

21

5 //a //a 5 //a //a

29

a b C 5 //a //a /a a b //a

36

C C //a /a //a

43

//a //a //a //a //a

50

//a /a C a b /a a /a

57

//a //a//a //a a 4 /a /a /a

64

/a /a a a 4 /a a 4

Rondeau

a / a // a /// a

4 / a c // a b /// a a

/ a // a /// a a 4 / a a // a / a a

b a / a a *Fine* 4 /// a /// a // a // a

/ a / a a a 6 5 5 4

/// a // a 5 4 /// a // a a / a // a /// a 4

/// a 4 5 /// a // a /// a // a / a

51

a b a b a b

a b 6 5 // a C

58

b a b a b a

5 Da Capo 4 4 5 a

67

a b a b a b

a 4 // a /a

74

a b a b a b

C // a // a a 4

80

a b a b a b

a 4 5 6 // a

86

a b a b a b

5 4 // a // a 4 // a Da Capo

Menuet

| ♩ | ♩ | ♩ | ♩ | ♩ | ♩
 4 4//a //a //a//a //a //a
 7 ♩ | ♩ | ♩ | ♩ | ♩ | ♩
 /a a /a //a //a//a //a //a//a
 13 ♩ | ♩ | ♩ | ♩ | ♩ | ♩
 //a //a /a /a a
 18 ♩ | ♩ | ♩ | ♩ | ♩ | ♩
 4 4 //a //a //a /a a
 26 ♩ | ♩ | ♩ | ♩ | ♩ | ♩
 a ♩ 4 //a
 32 ♩ | ♩ | ♩ | ♩ | ♩ | ♩
 4 //a ♩ a ♩ a
 40 ♩ | ♩ | ♩ | ♩ | ♩ | ♩
 a a a /a //a //a//a //a
 46 ♩ | ♩ | ♩ | ♩ | ♩ | ♩
 //a//a //a //a /a /a a 4

[illegible]

96 *Suite en D mineur, F^o 276-285; Ouverture largo*

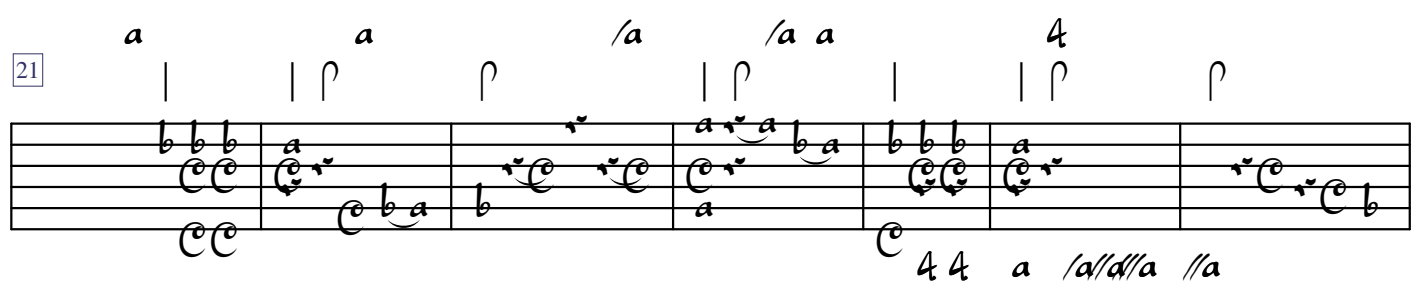
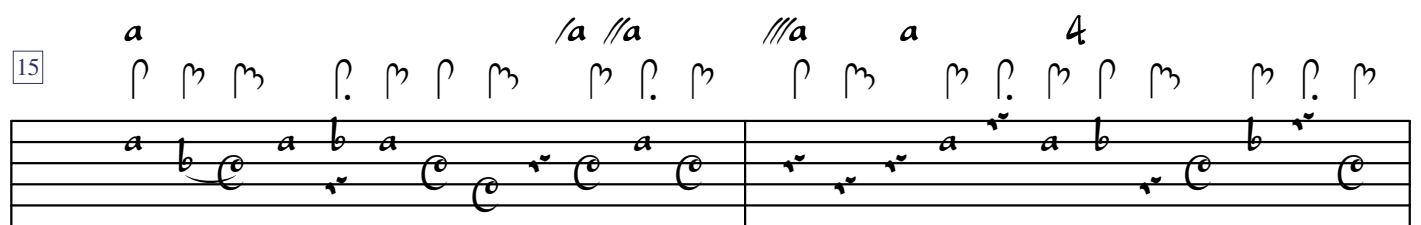
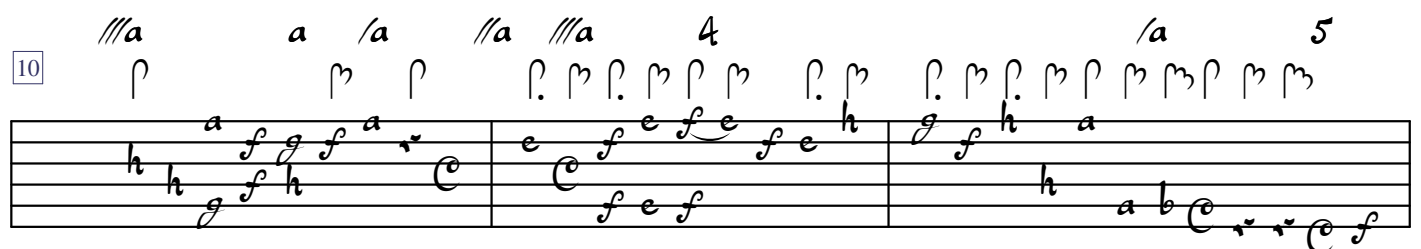
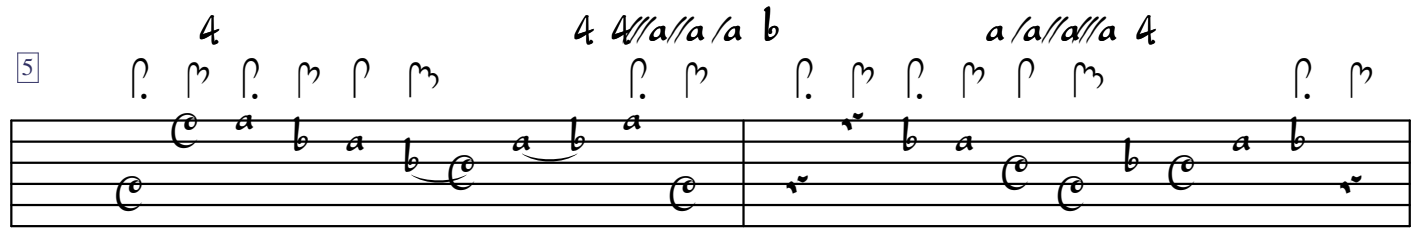
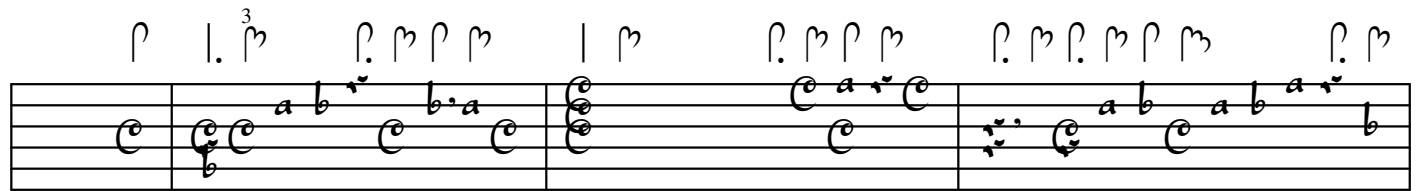

28

33

37

42

47

54

59

65

Measure numbers are indicated in boxes: 28, 33, 37, 42, 47, 54, 59, 65.

Dynamic markings include f (forte), p (piano), ff (fortissimo), and pp (pianissimo). Accents are marked with > . Fermatas are marked with || .

Fingerings are indicated by numbers 1-5 above notes.

Rehearsal marks are indicated by double bar lines with repeat signs.

71

77

83

88

94

100

106

112

118

124

130

134

Vivace

137

4/a/a /a/a //a //a //a //a

4 a 4

Gourante, assai moderato

7

a a a a

11

16

16

[illegible]

25

29

Example 29

[illegible]

© //a 5 //a 5 //a

39

1 2 3 4

44

1 2 3 4

48

1 2 3 4 5

53

1 2 3 4

57

1 2 3 4 5

61

1 2 3 4 5 6

65

1 2 3 4

69

1 2 3 4 5

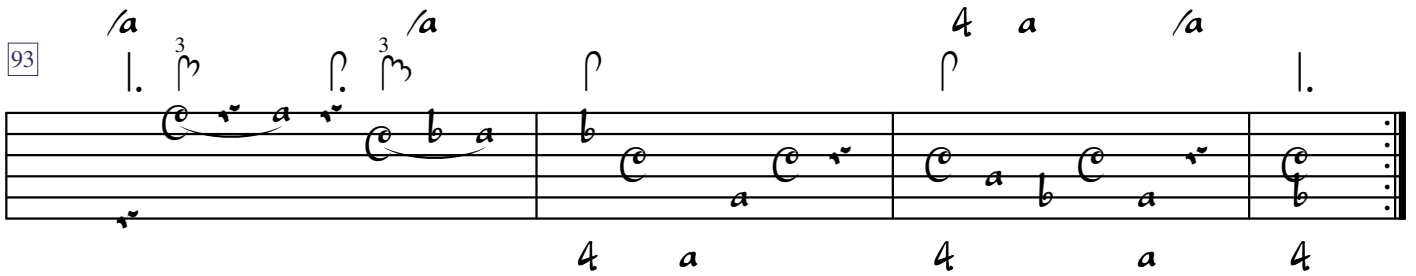

Bourée

4 /a /a //a

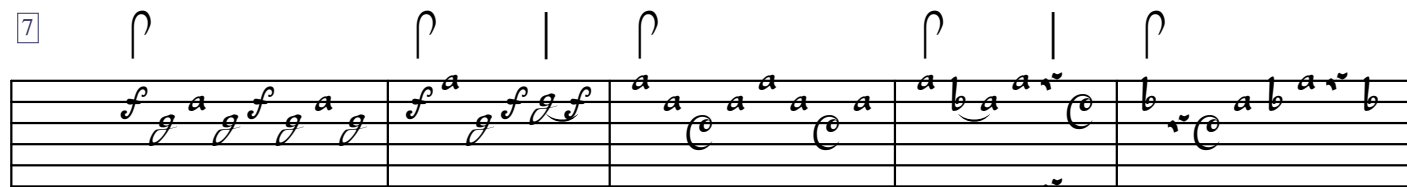

//a //a 4 //a //a 4

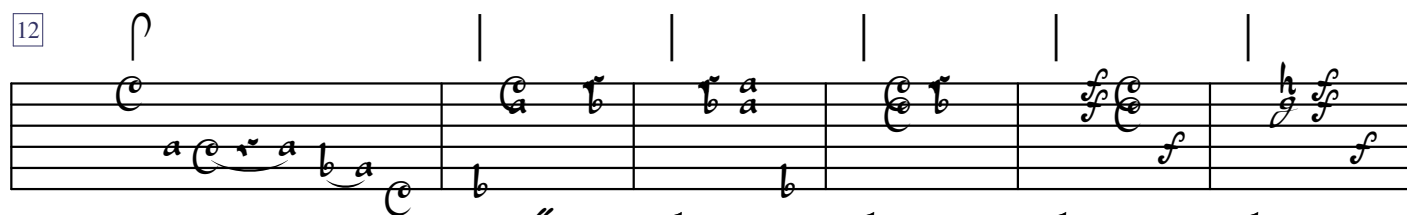

//a 5 5 C 5 5

5 //a //a //a //a

//a //a //a //a //a a b

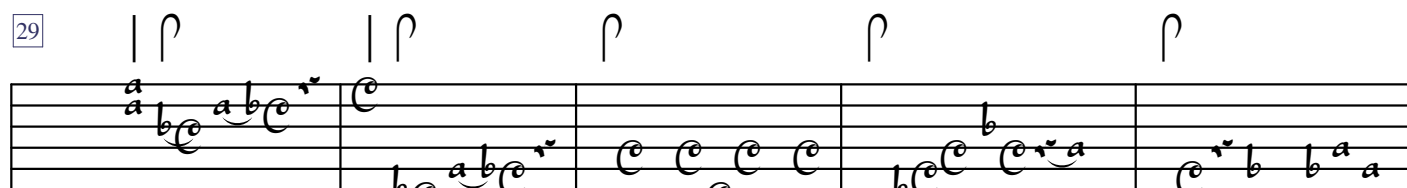

5 /a b //a //a //a 5

4 //a //a 5 //a

41

/a //a //a 4 //a 4

46

//a a c 5 a

51

//a //a //a //a 4

56

//a a /a //a 4

61

/a b //a //a //a a //a 4

66

4 /a a a a a a

71

a a 4 4 4 4 4

76

/a /a //a //a //a 4

80

//a //a 4

84

//a //a /a

88

/a //a /a a 4

92

//a f /a a 4

5

Example 10

[illegible]

11

14

Example 14

17

5

/a a b///a

//a

///a a

[illegible]

23

//a //a/a a 4

26

//a/a a b/a 5 //a /a a

29

//a //a 6 6 5 5 6

32

//a //a /a a 5 //a

42

///a //a ///a 4 ///a a

47

4 ///a /a b a 4 //a a

53

4 /a /a ///a //a //a ///a 4 ///a

59

4 /a a /a //a

64

/a a b ///a a 4 a 4

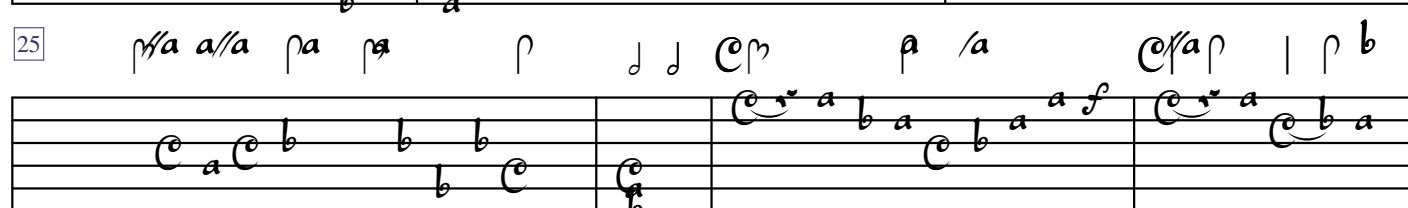
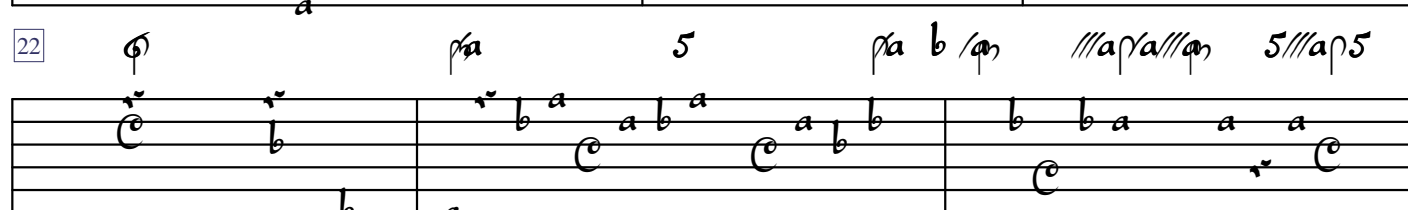
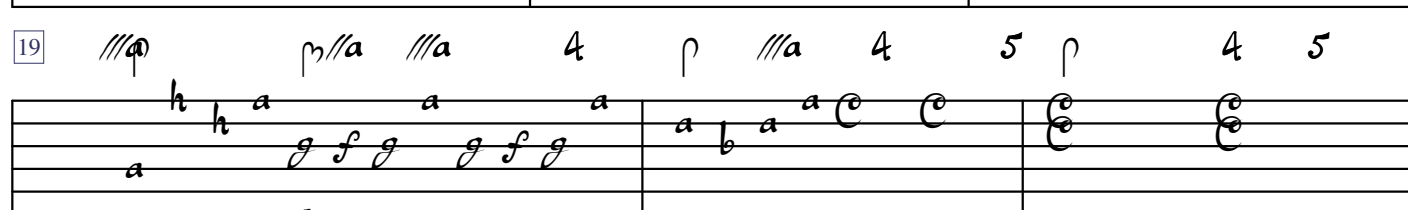
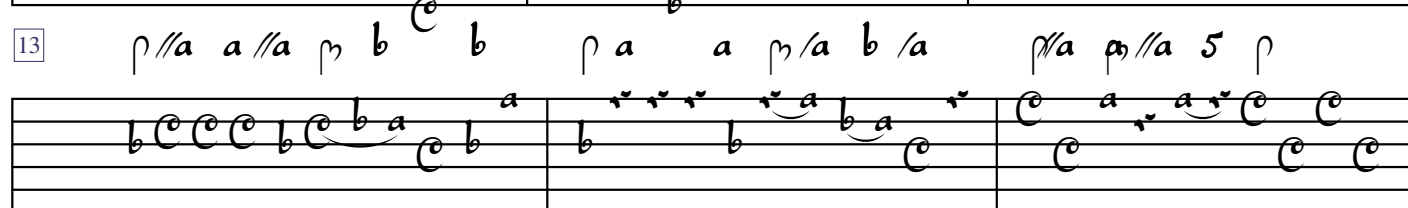
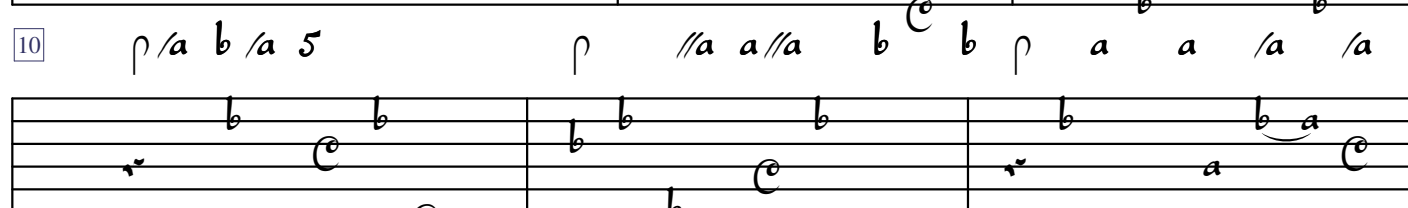
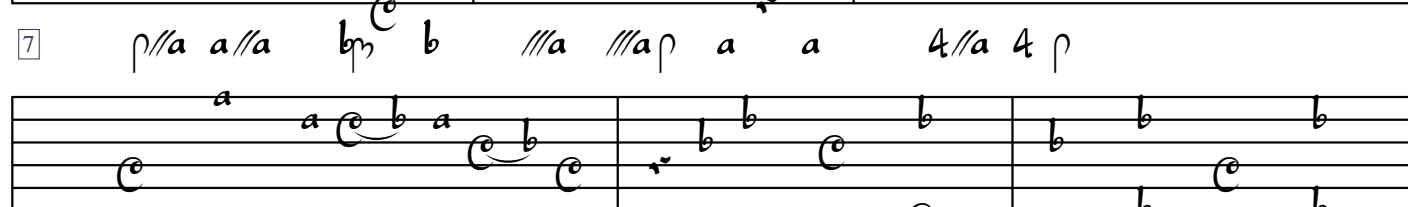
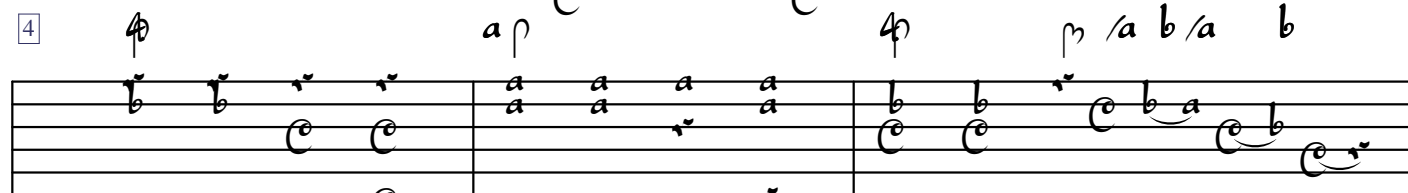
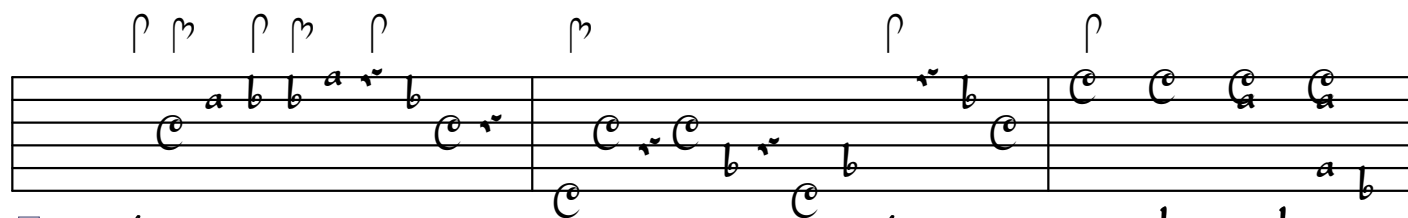

///a a 4 /a 5 ///a ///a /a a

29

32

35

38

41

44

47

50

53

56

59

62

65

68

71

74

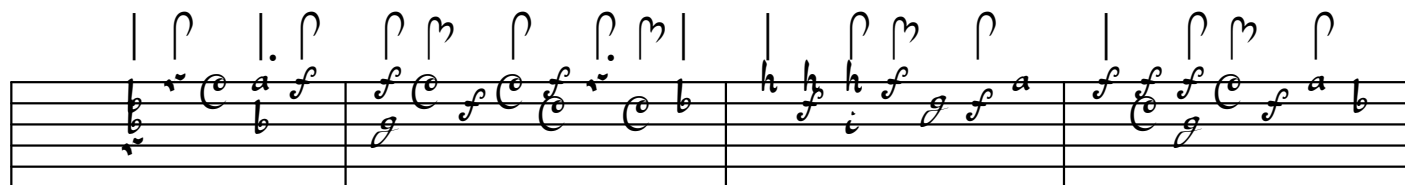
Allegretto

//a //a 4 //a//a //a//a //a 4

4 5 5 6 /a C //a//a

//a/a /a a a a/a

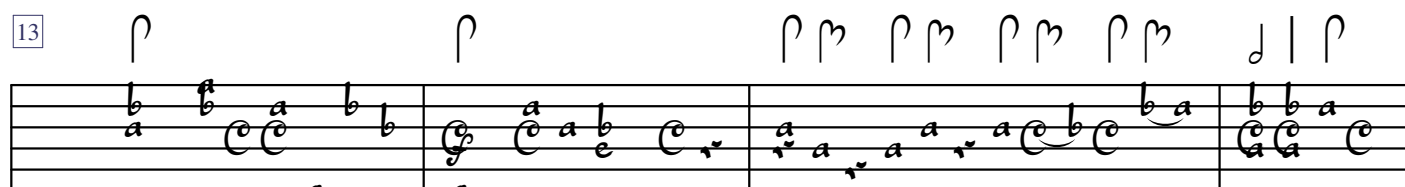

/a a a C a a/a a/d//a /a 6 6

5 //a /a 5 C /a 5 C /a 5 5

C 5 //a //a 4 5 b a

a b b a a/a /d//a

30

///a//a *///a ///a//a 4* *b* *b a/a*

[illegible]

38

5 4//a 5 //a //a/a a /a a

42

The Rose Tree

46

5 6 /a 4 a 4 4 5

50

5 5 5 5 //a/a/a a c //a

//a ///a //a ///a 4 5 a ///a //a //a

7

///a ///a 4 /a 5 //a //a

11

/a /a /a /a

15

/a //a ///a //a

19

/a a a 5

23

4 /a //a /a /a

28

/a /a /a /a a ///a

33

//a 5 4 6 5 /a //a //a /a //a

38

//a 4 /a a c //a//a/a 5 c

44

c c a /a //a

48

c //a //a //a //a 4 5 a

52

//a //a 4 c c b

56

a //a //a 4 /a //a

61

//a /a //a a /a //a

65

4

4

4

4

69

Allegretto

69

12 measures

73

77

Example 77

[illegible]

Rigaudon

//a //a /a /a //a ///a 5

5

//a //a ///a 4 5 //a ///a 4 5 /a

11

/a 6 5 6 5 6 5 //a

16

/a C /a 5

23

//a //a /a /a //a ///a 4 a

28

4 4 4 ///a ///a ///a //a

33

//a /a /a a /a //a /a

38

43

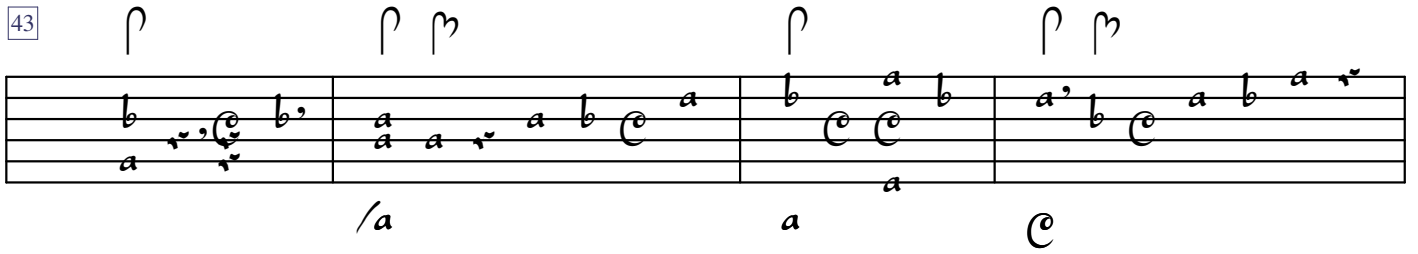

47

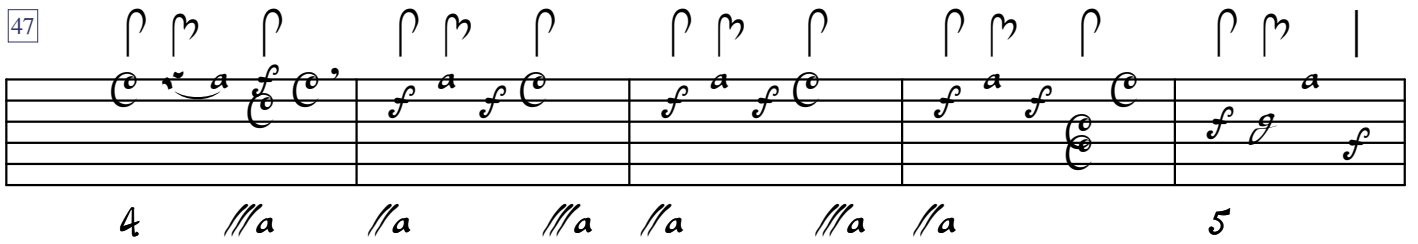

52

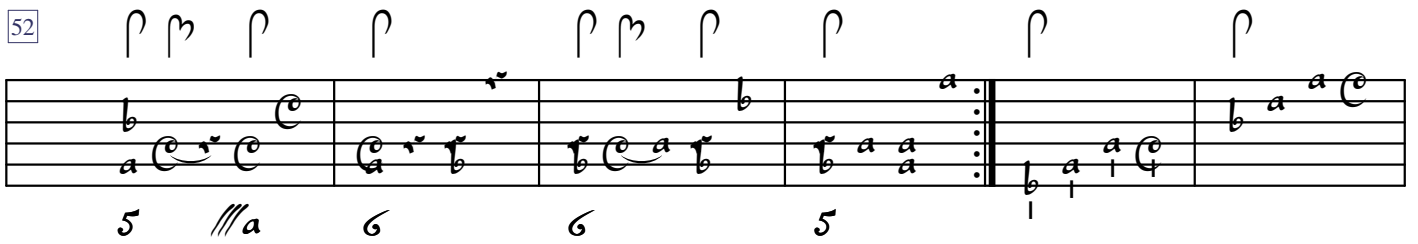

58

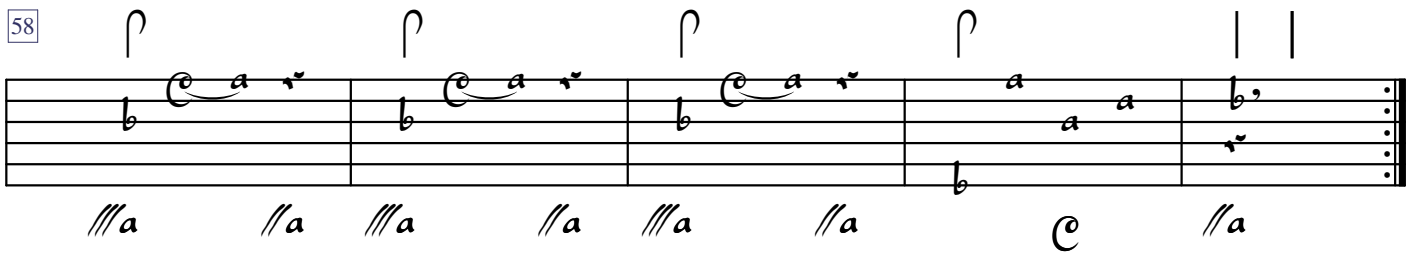

Sarabande

6

9

12

17

21

25

29

33

5

5 //a

a

a

//a

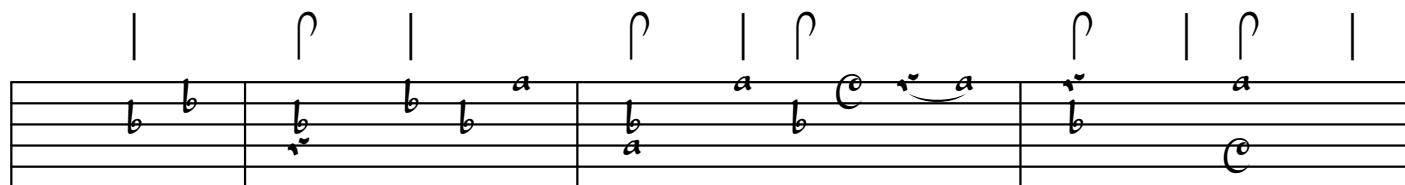

a /a //a ///a 4 5 //a ///a //a /a //a /a

a /a a b c a /a //a ///a 4 5

//a ///a 4 5 a /a c a /a //a

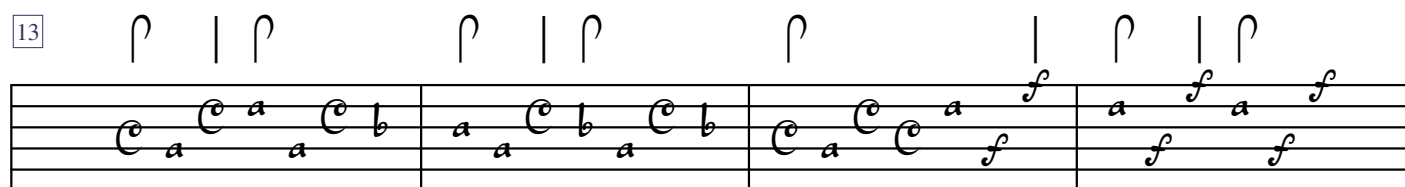

6 5 /a //a 6 5 4 //a //a

/a /a /a /a c c 5

//a 4 5 a/a c a/a //a ///a 4 5

//a //a //a 4 a //a //a 4 /a //a //a //a 4

32

/a//a//a//a 4 /a a a a a a

37

a /a//a//a //a ///a 4 4 5 b b /a

41

//a ///a ///a //a 5 a /a//a

45

///a 4 5 //a//a//a//a//a a/a a b c

50

///a 4 5 5 c //a

Menuet

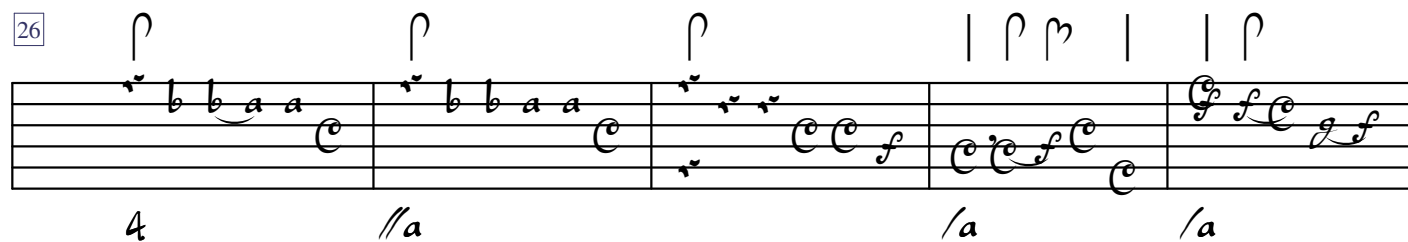
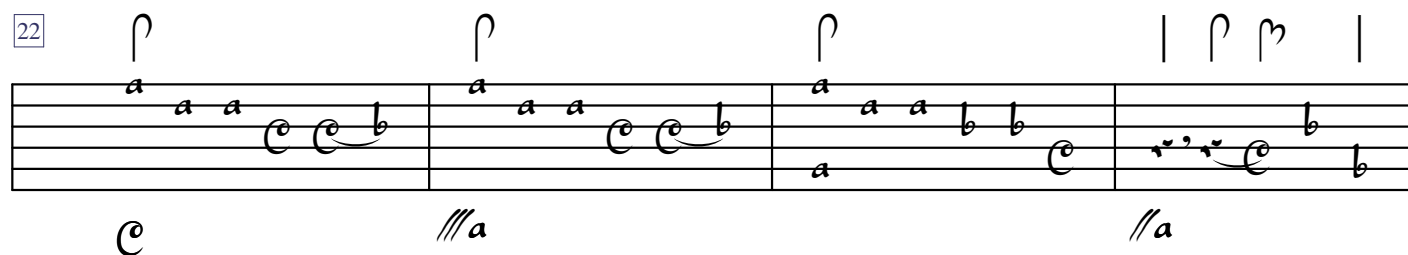
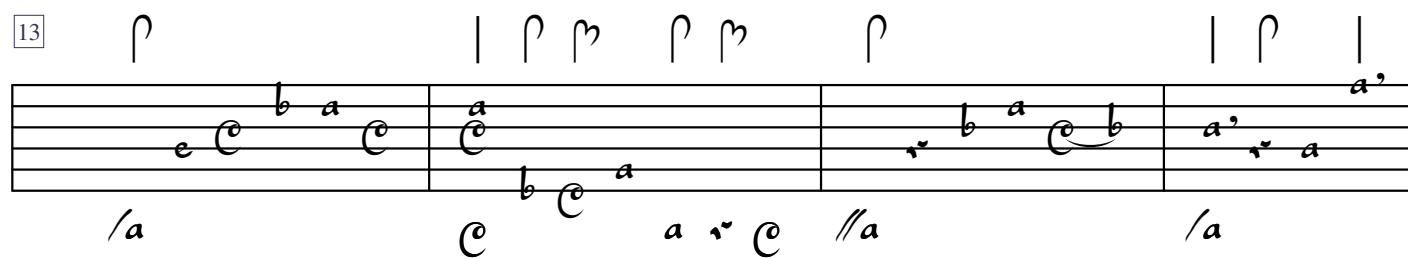
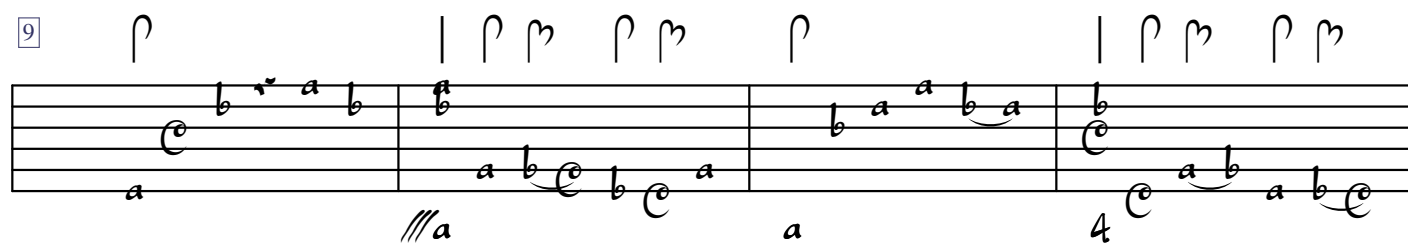
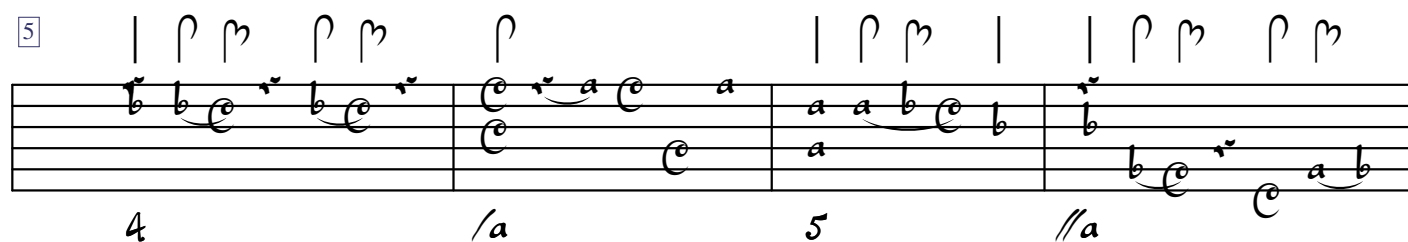

31

//a //a //a //a a 4 4

37

//a //a /a 5 //a

42

//a //a 6 /a C

47

5 b a a b C //a

Allegro assai

//a

//a

/a

///a

//a

//a

///a

4

C

b

a

/a

///a

//a

//a

///a

6

5

///a

//a

/a

/a

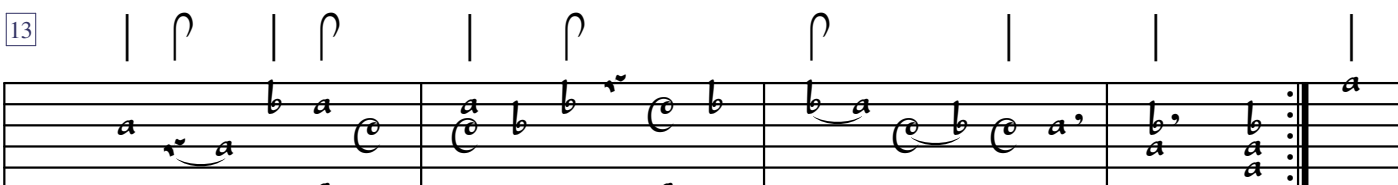

/a

a

C

a

C

///a

//a

/a

C

5

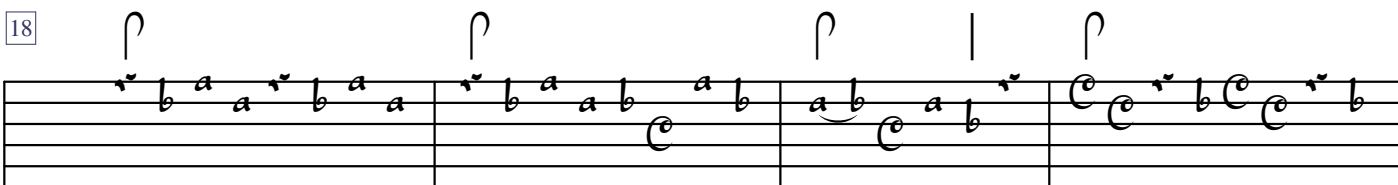

5

5

4

6

5

4

4

///a

4

/a

///a

///a

//a

/a

///a

///a

//a

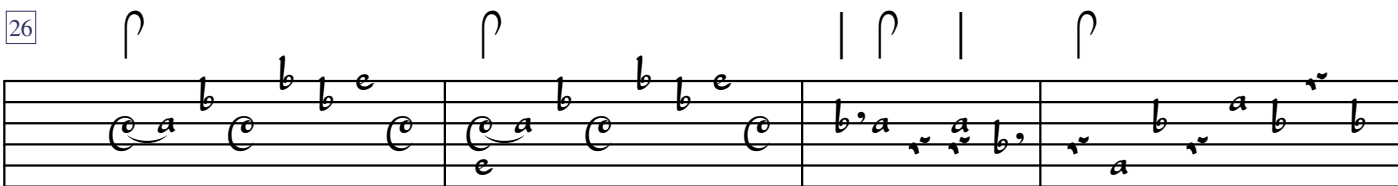

//a

a

///a

5

