Pièces de J.L.Hassler extraites de

Testudo Gallo-Germanica

G.L.FUHRMANN (1615)

RCluthprod..2015

Fantasia, F° 17

Johan Leo Hassler

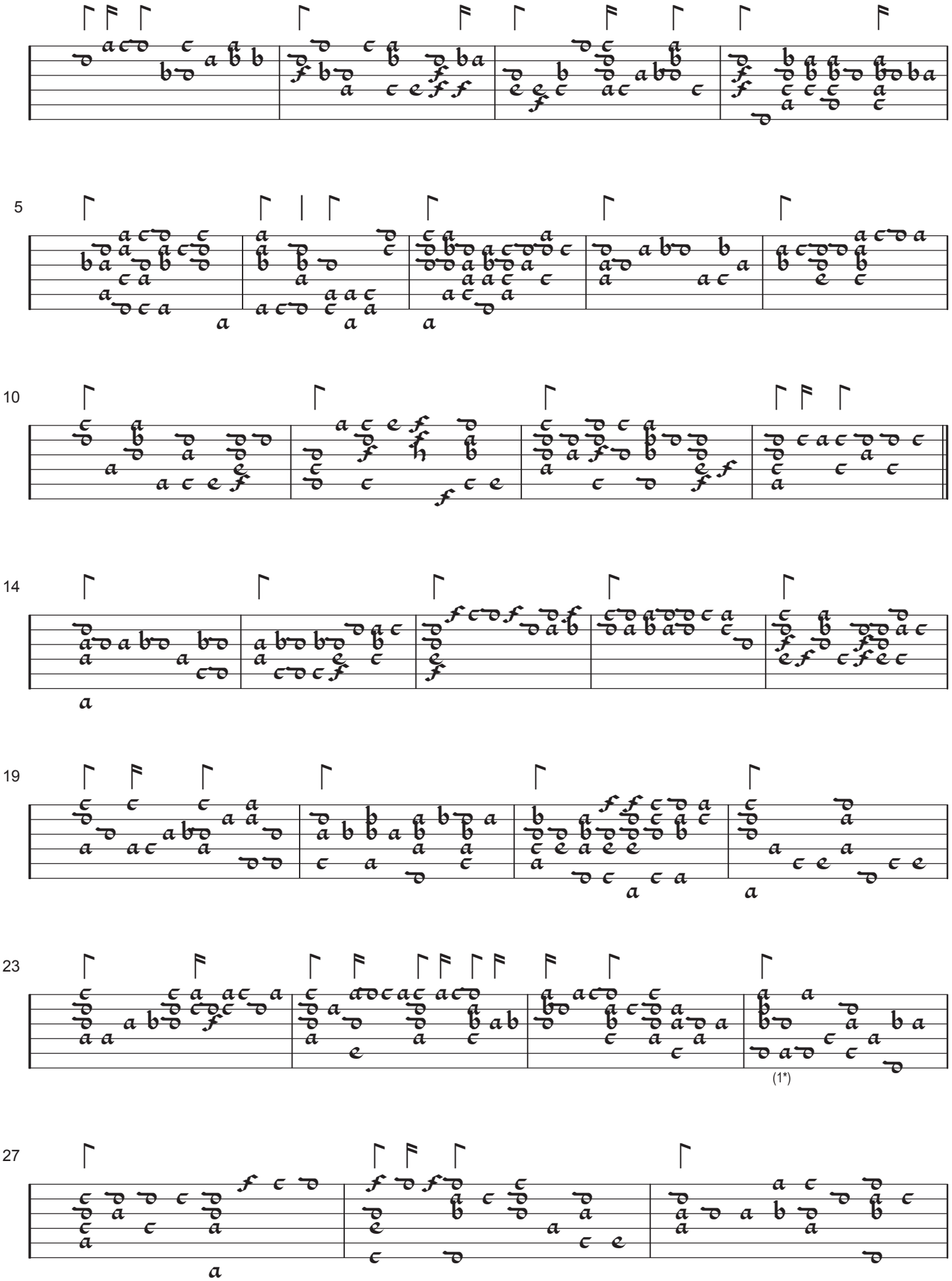

1. * original en croches

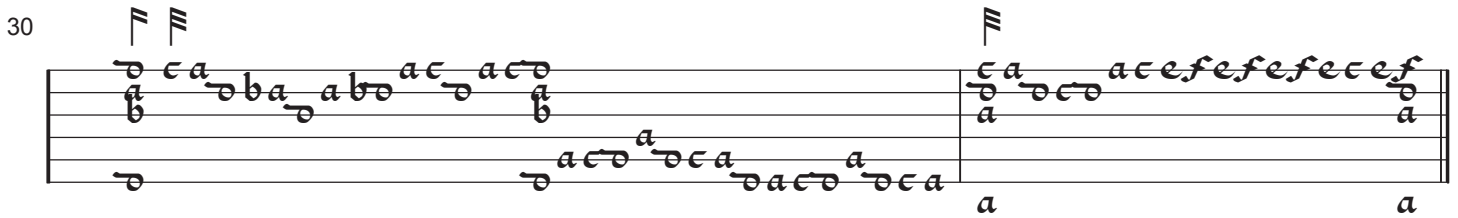

Canzon 1 (F 20/21)

Johan Leo Hassler

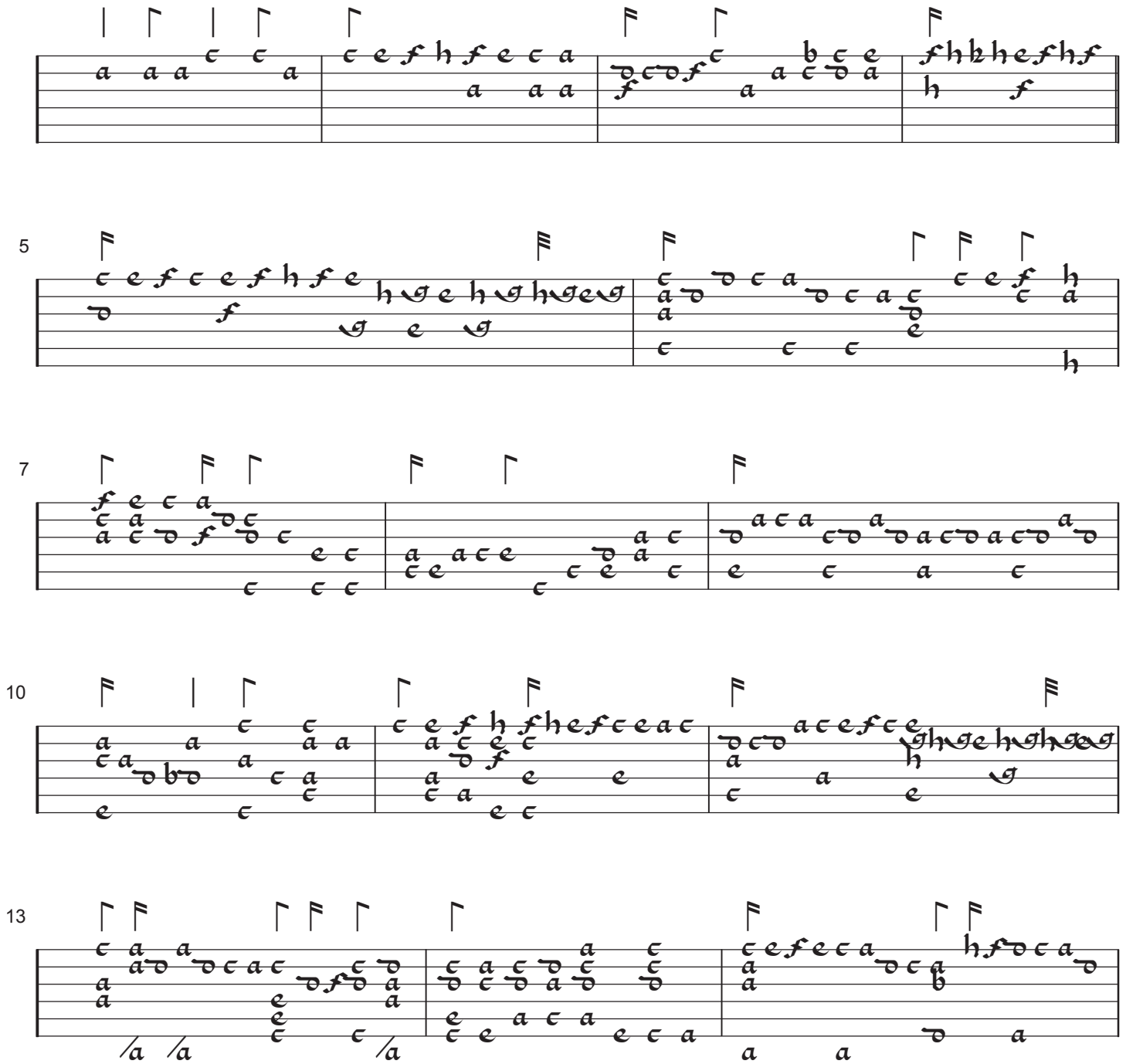

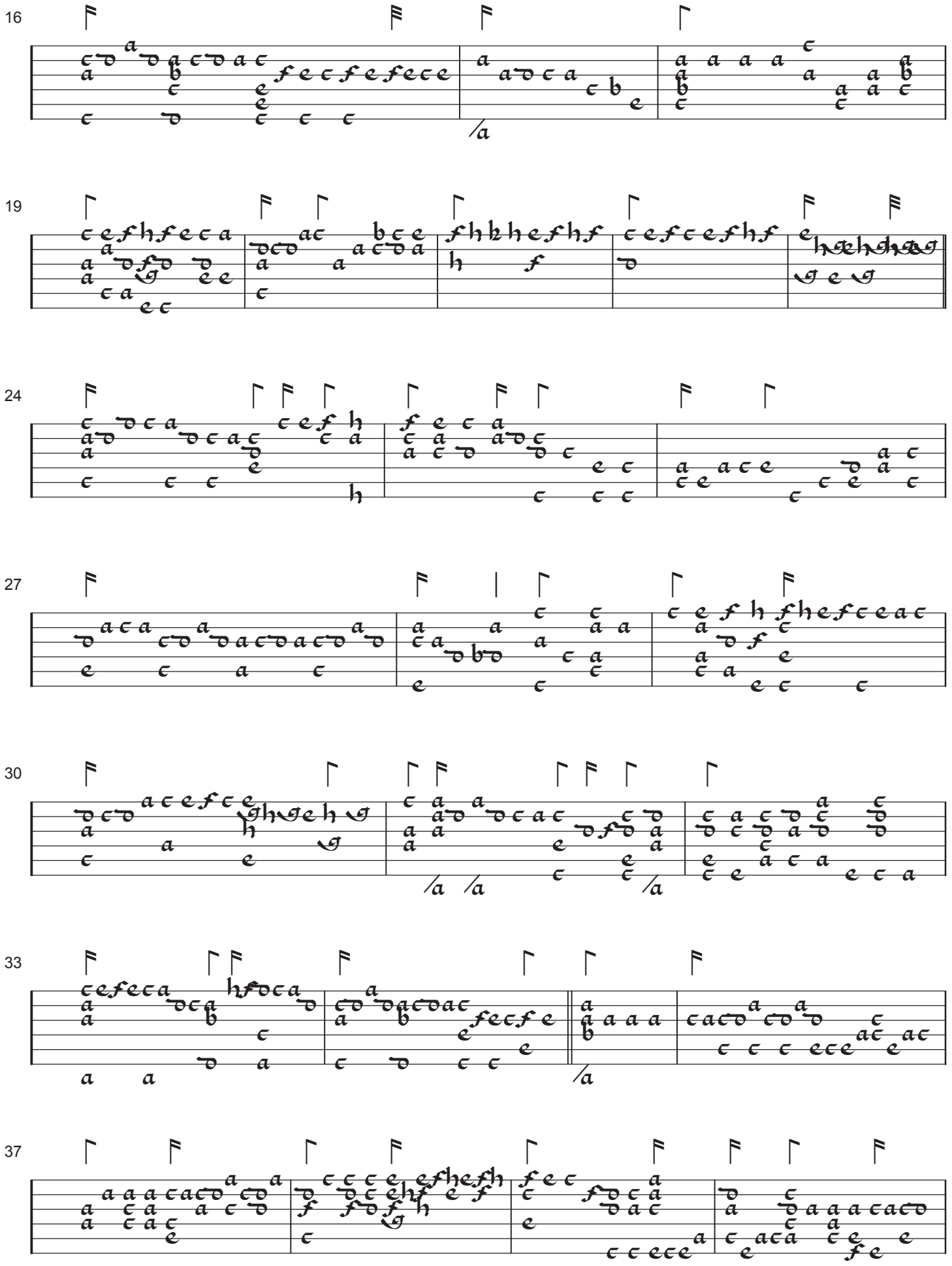
16
19
24
27
30
33
37

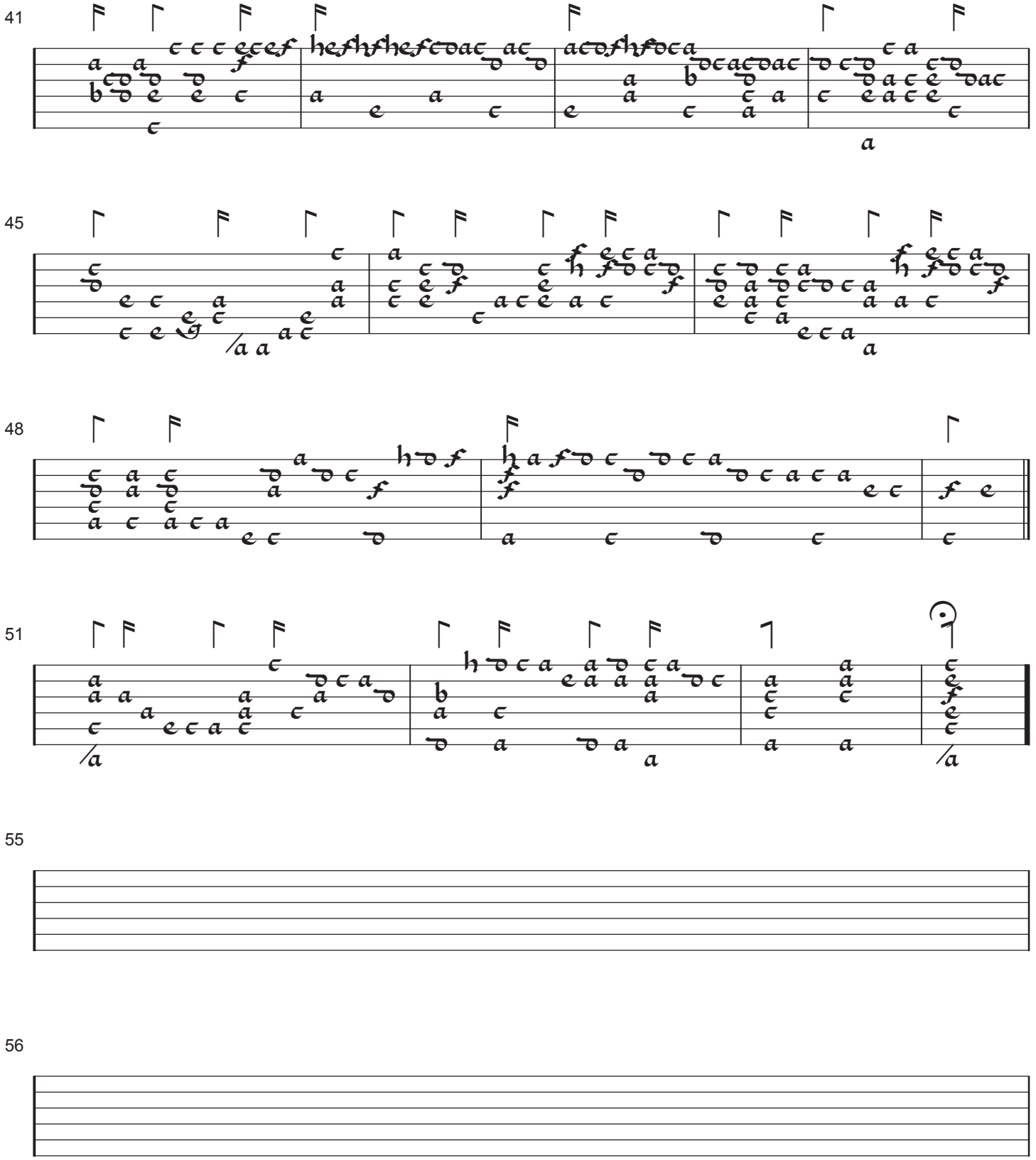
41
45
48
51
55
56

Canzon 2 (F 22/23)

Johan Leo Hassler

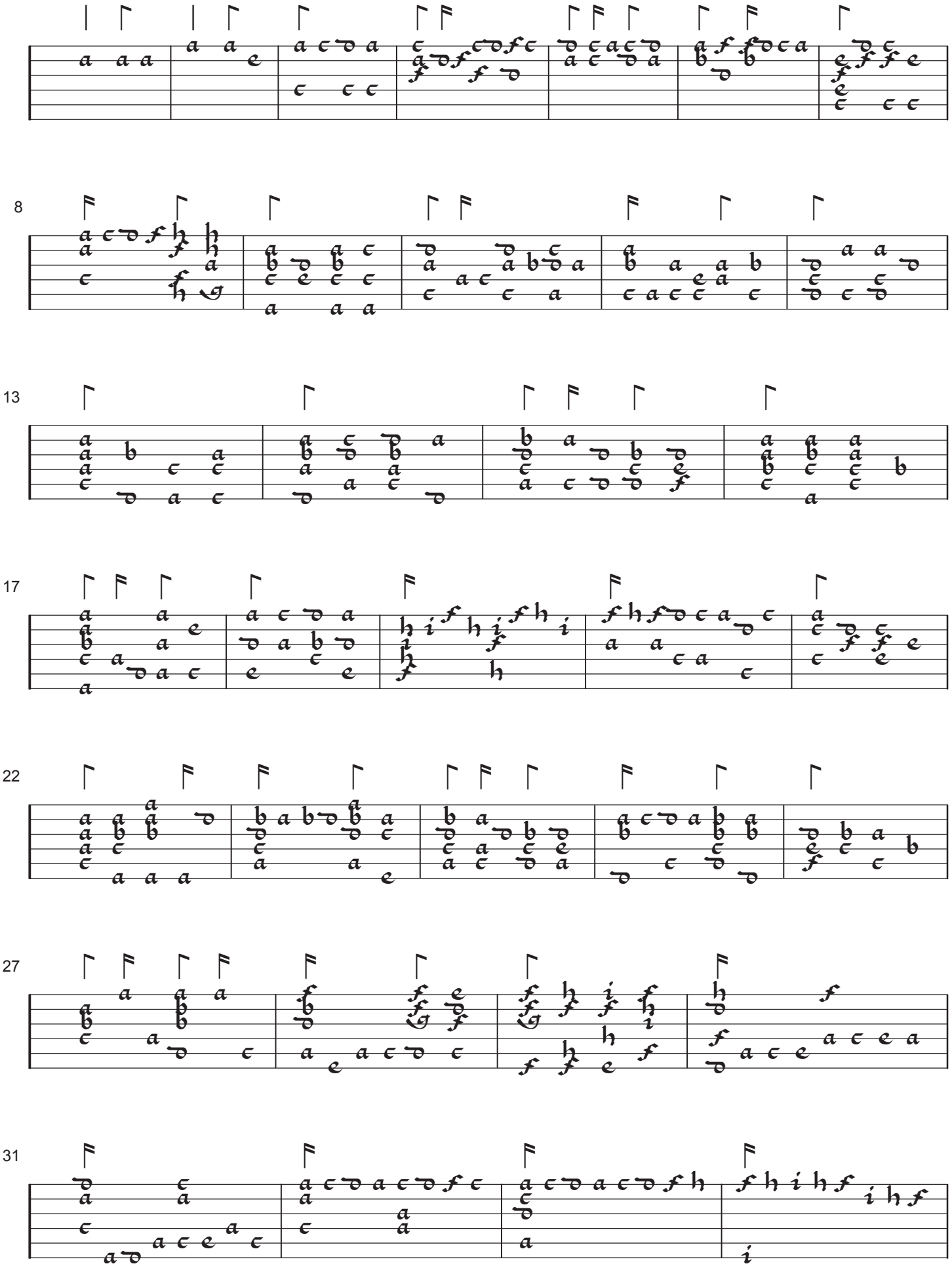

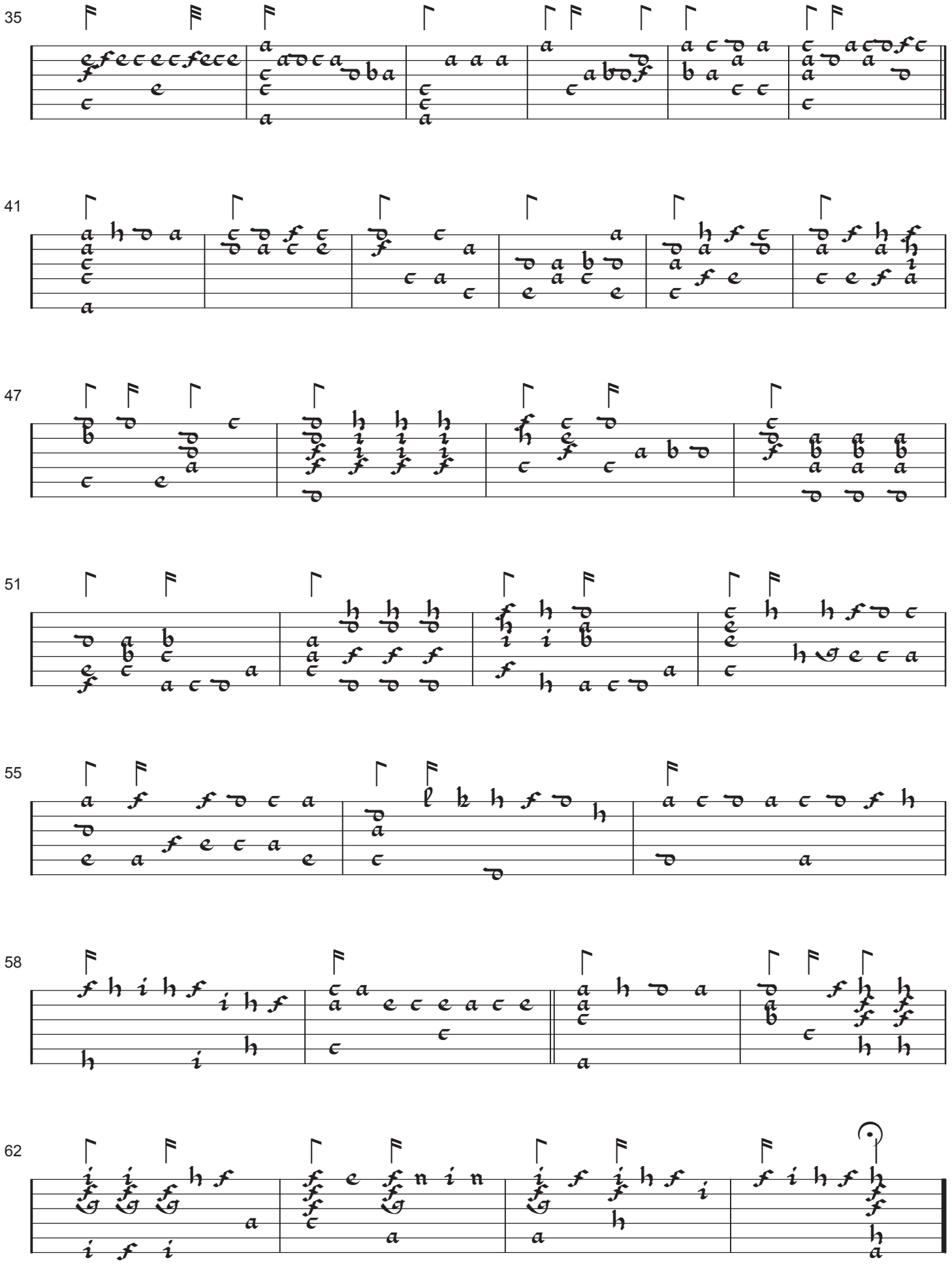
35
41
47
51
55
58
62

Canzon 3 (F 24/25)

Johan Leo Hassler

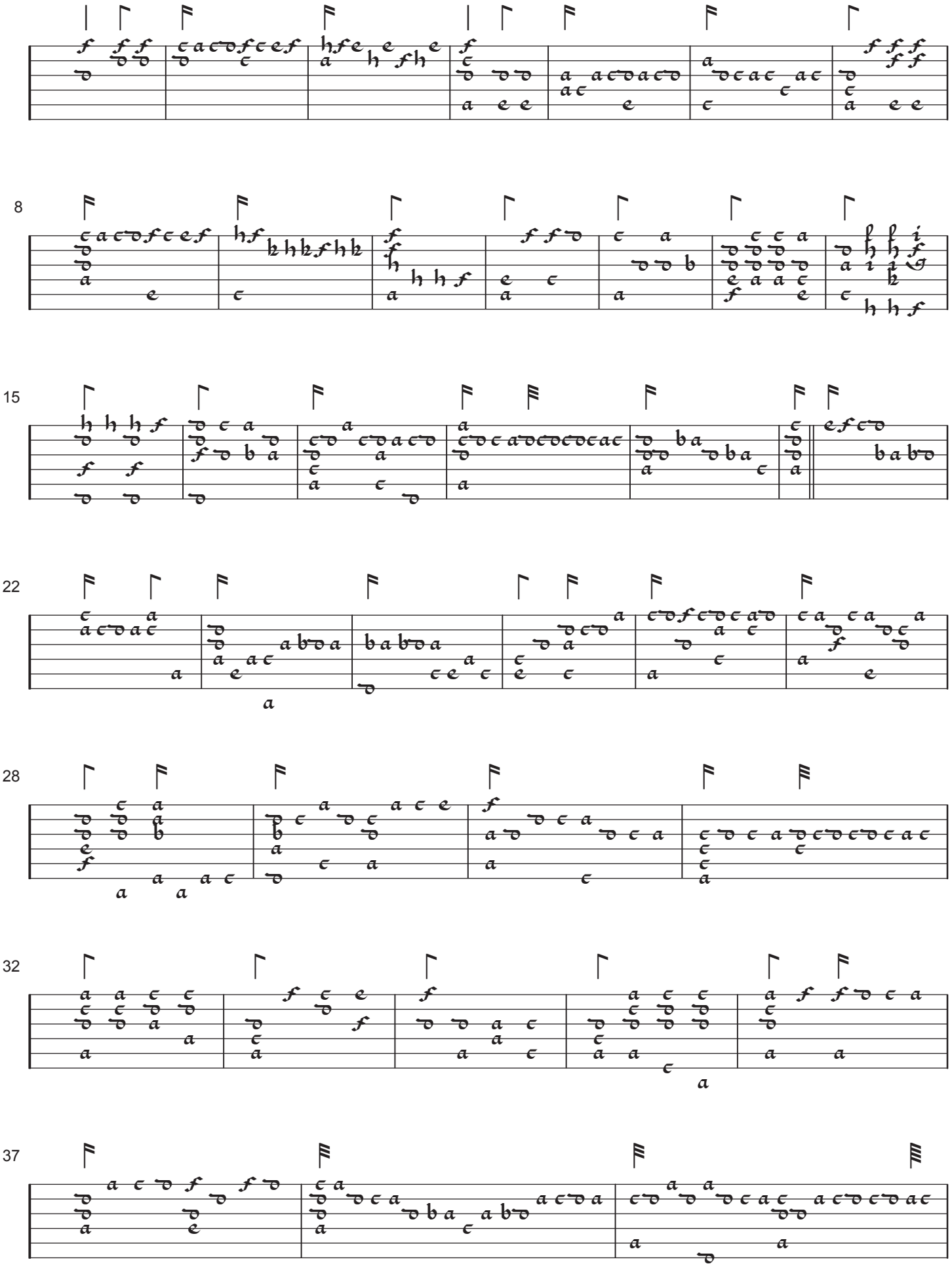

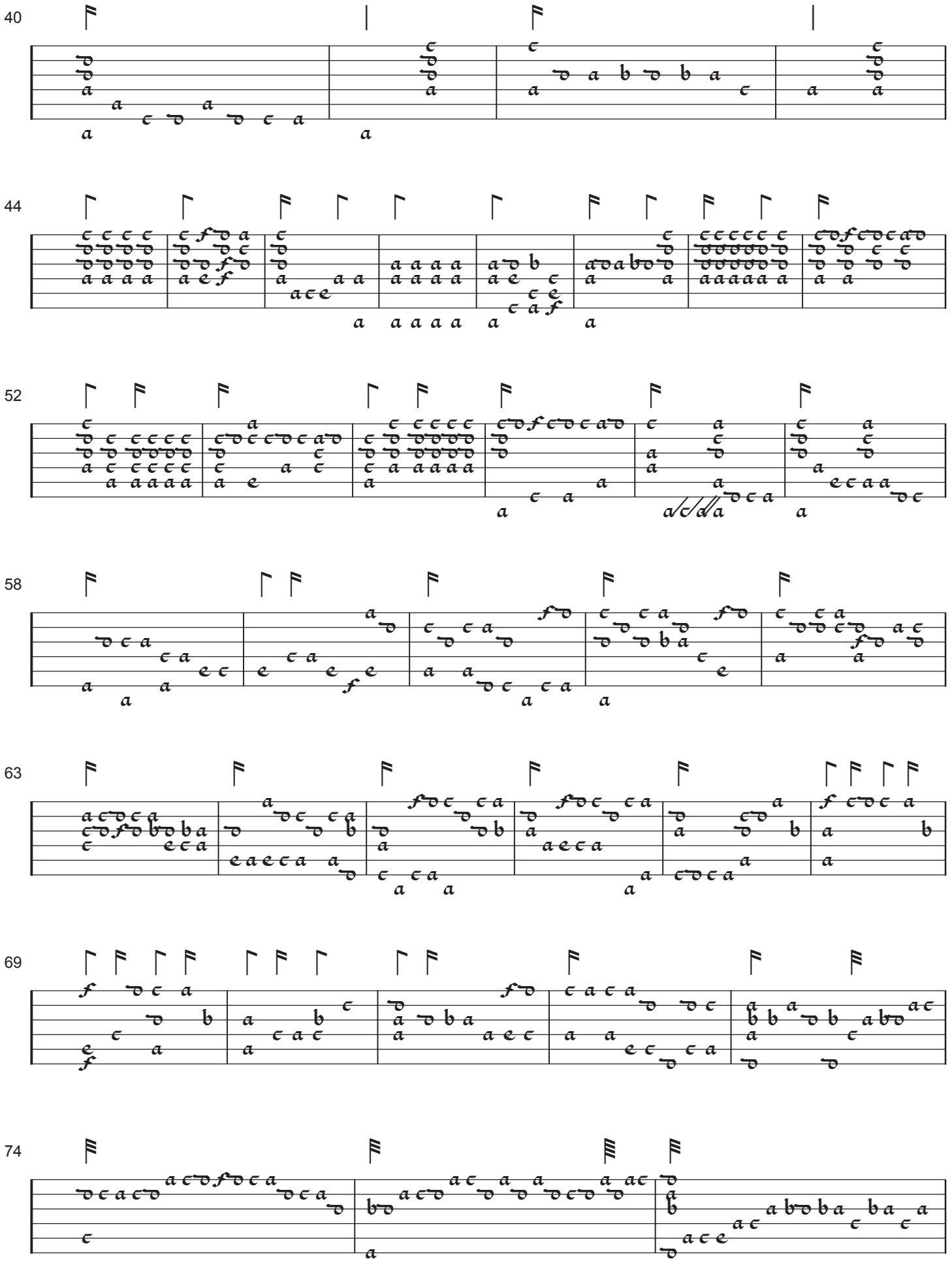
40
44
52
58
63
69
74

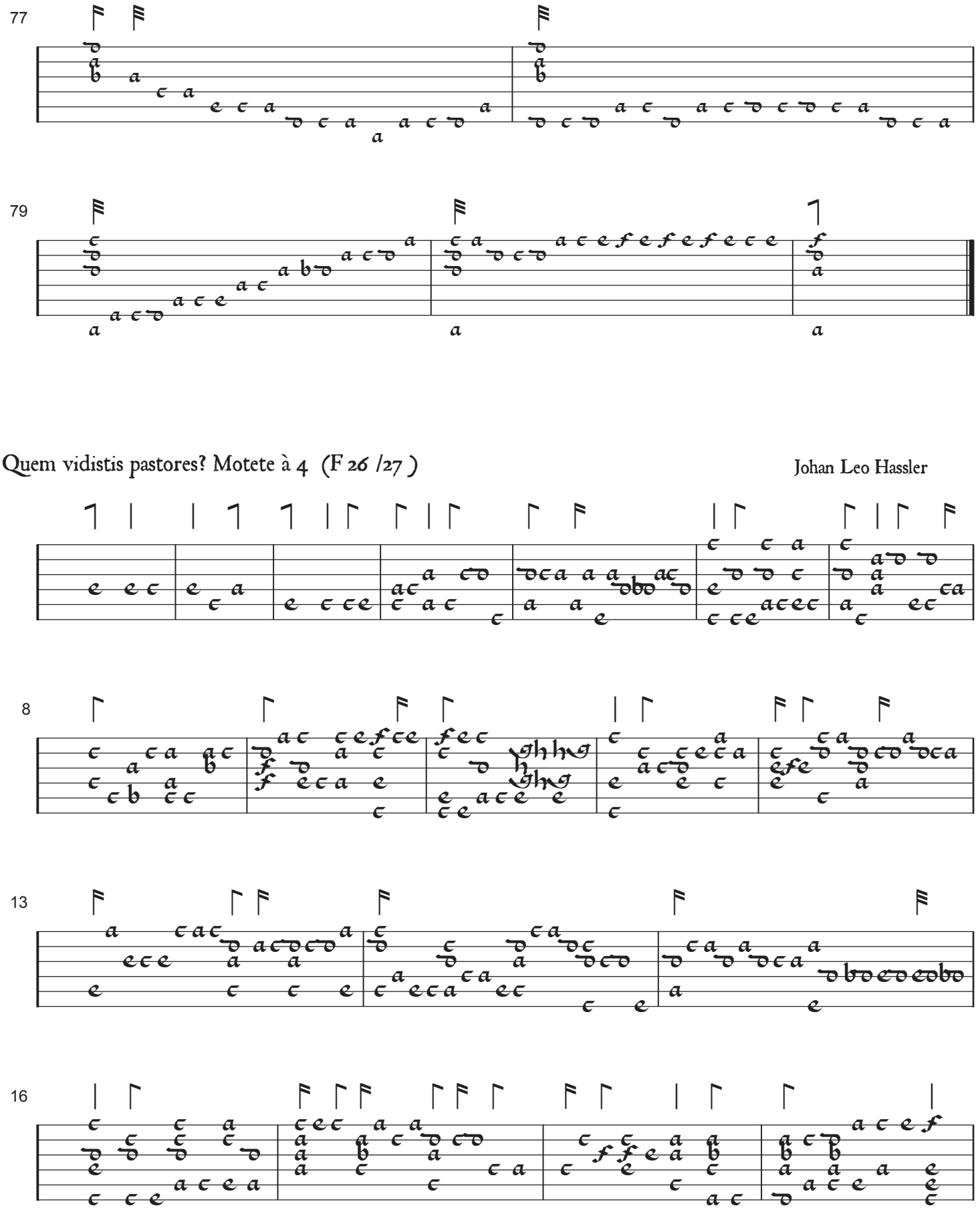
77
79
Quem vidistis pastores? Motete à 4 (F 26 /27)
Johan Leo Hassler
8
13
16

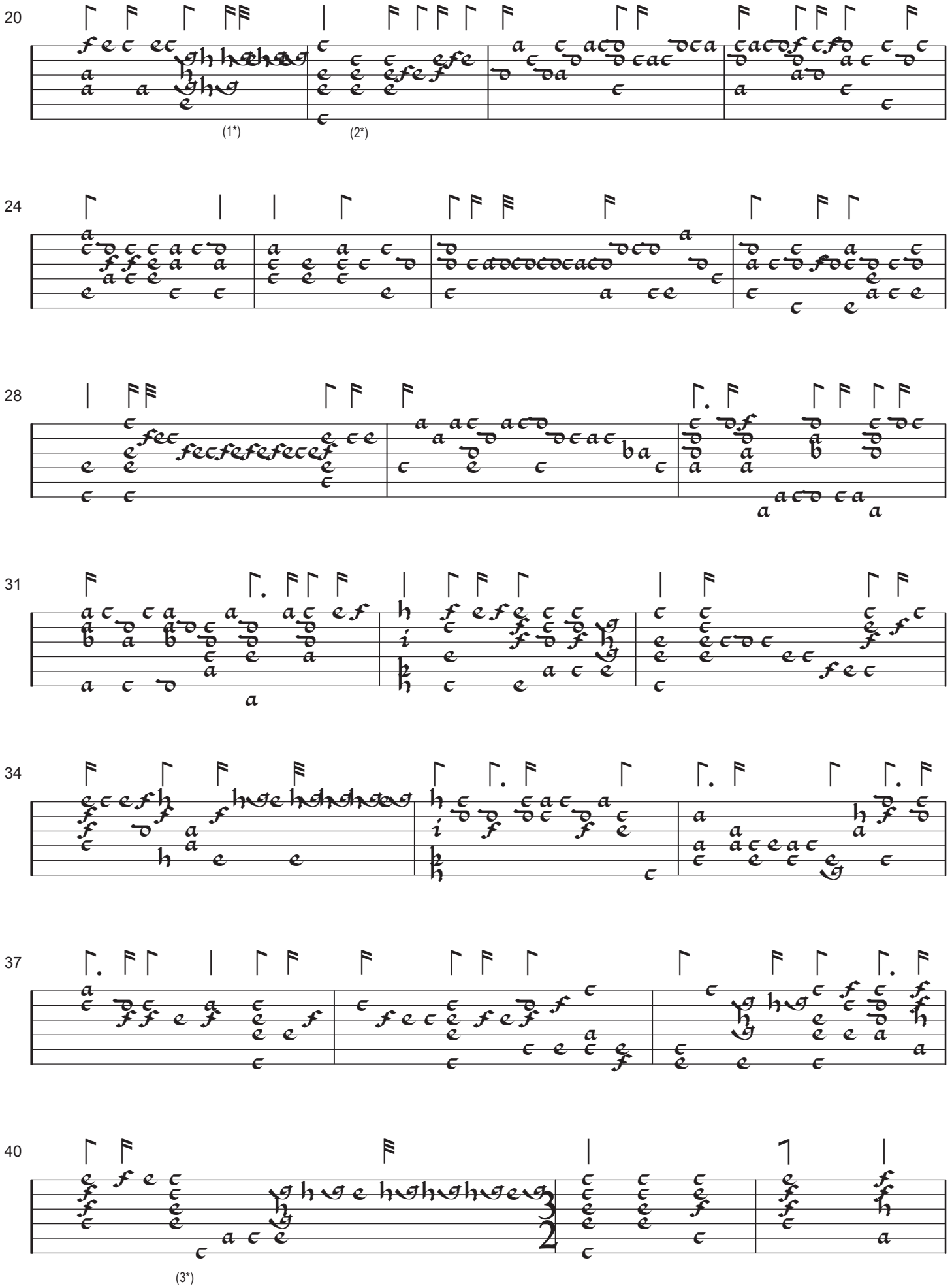

1. or: noire croches
2. or: croche
3. or: c sur 4è choeur

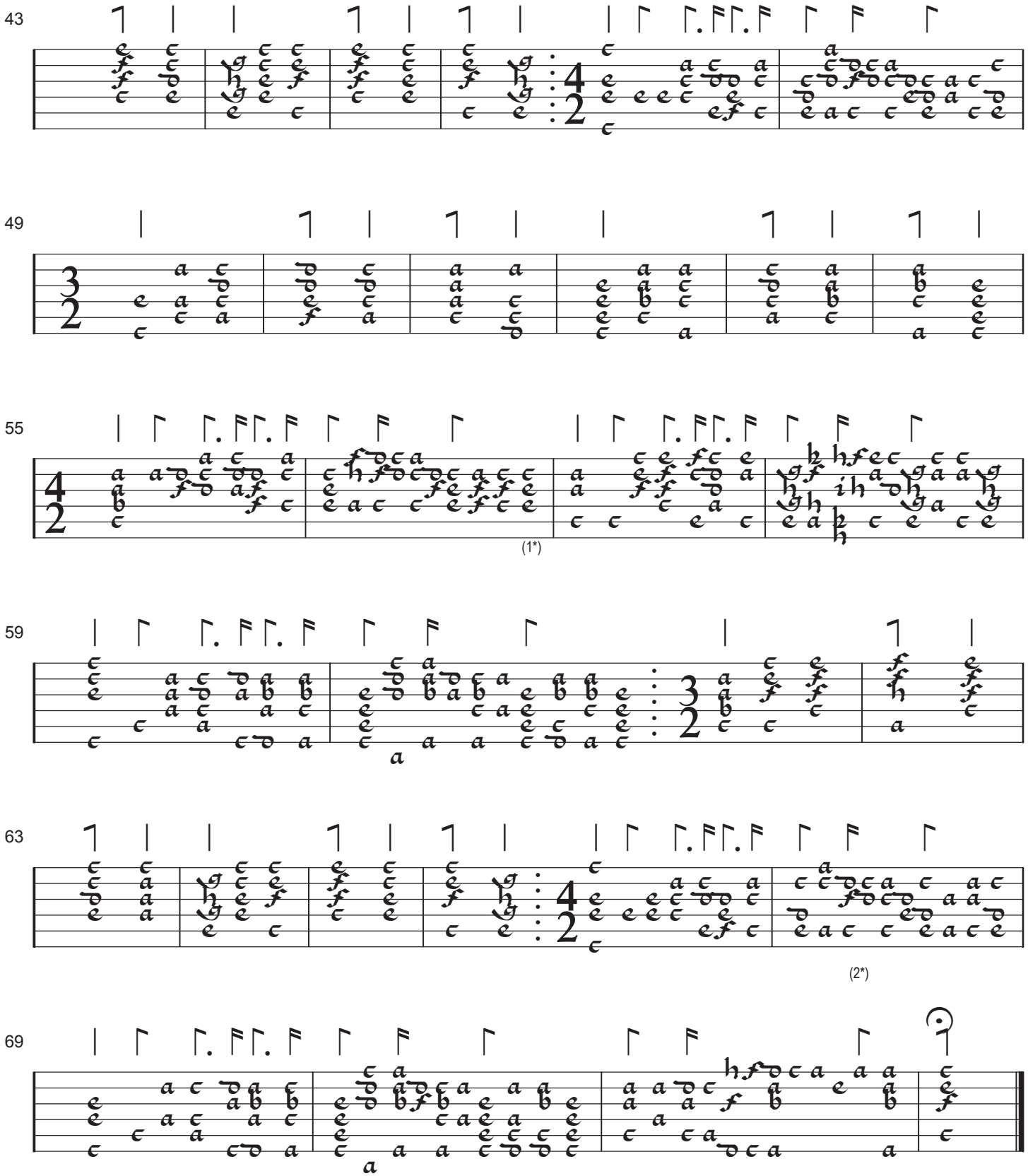

1. or: f sur 4è choeur
2. or: noire

Qui laudet Dominum, 4 vocum (F 28/29)

Johan Leo Hassler

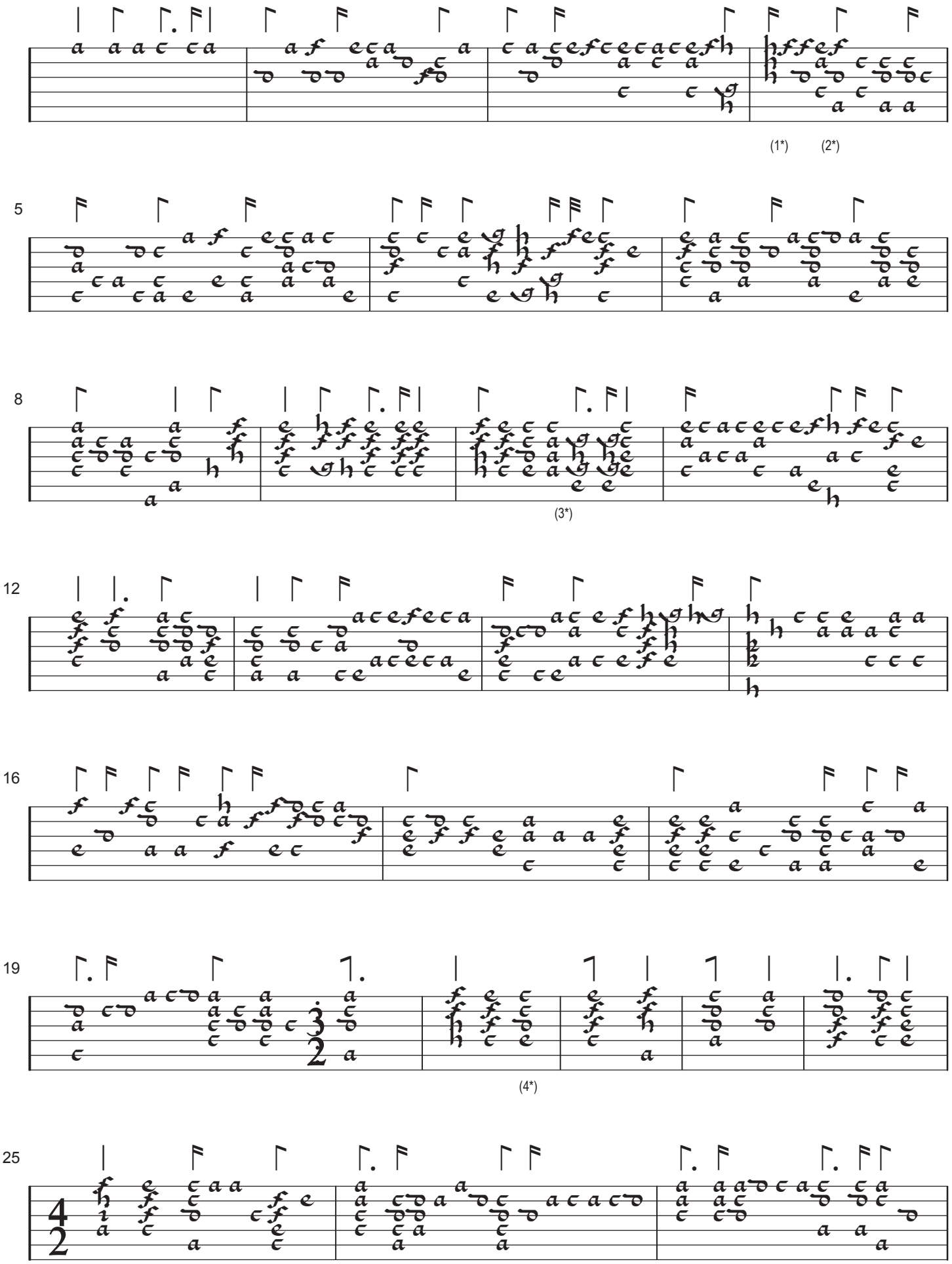

1. or: e sur 4è choeur
2. or: e 4è choeur, reste de l'accord manquant
3. or: c sur 4è choeur
4. c au lieu de e 4è choeur

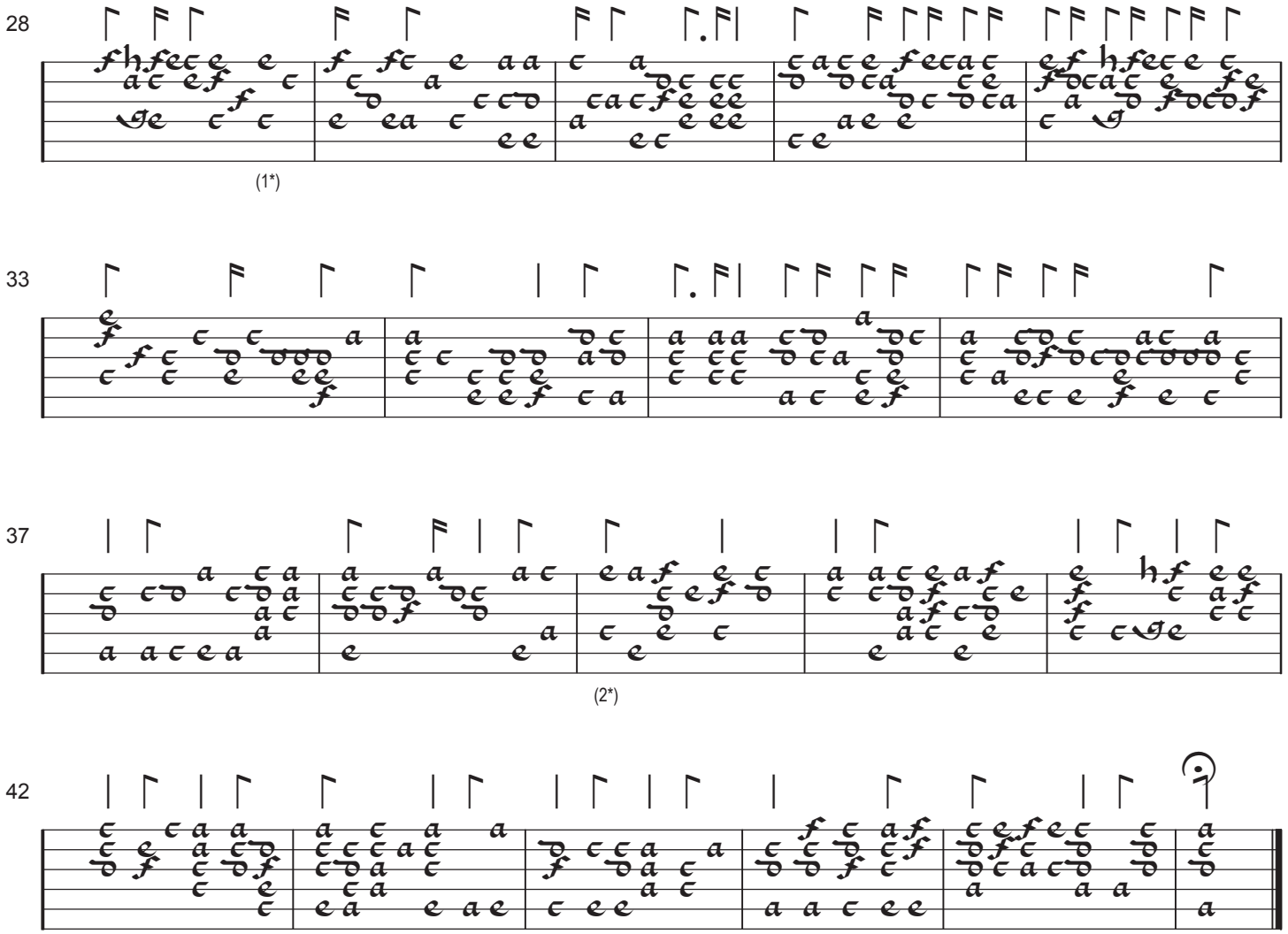

Ecco Maria genuit nobis, 5 vocum (f 30/31)

Johan Leo Hassler

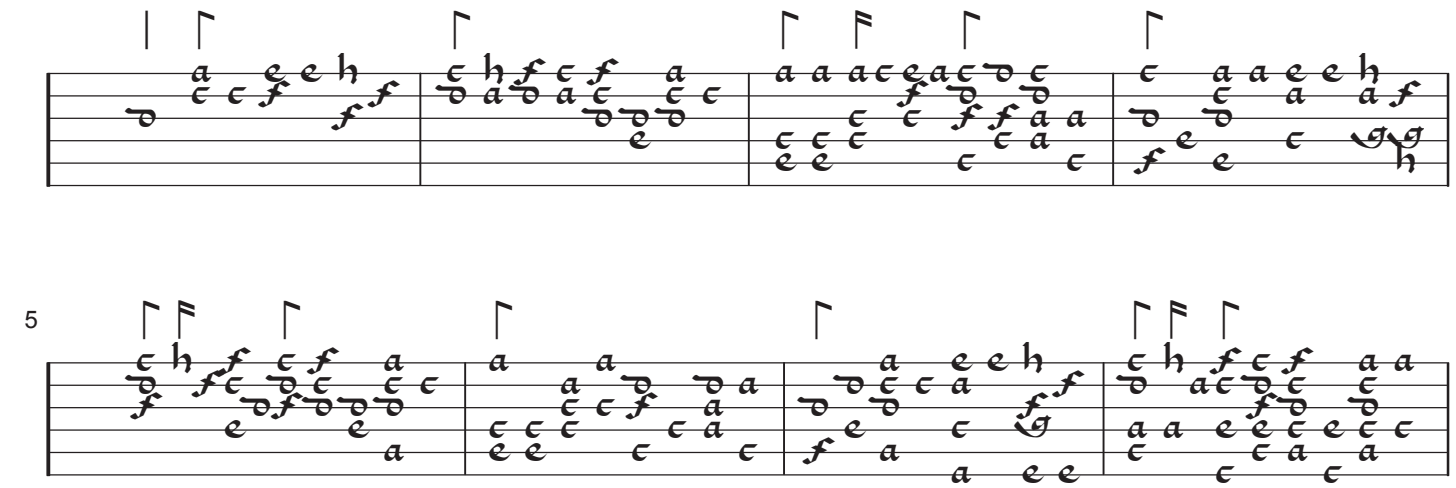

1. c au lieu de e 6è chanterelle
2. e au lieu de c 4è choeur

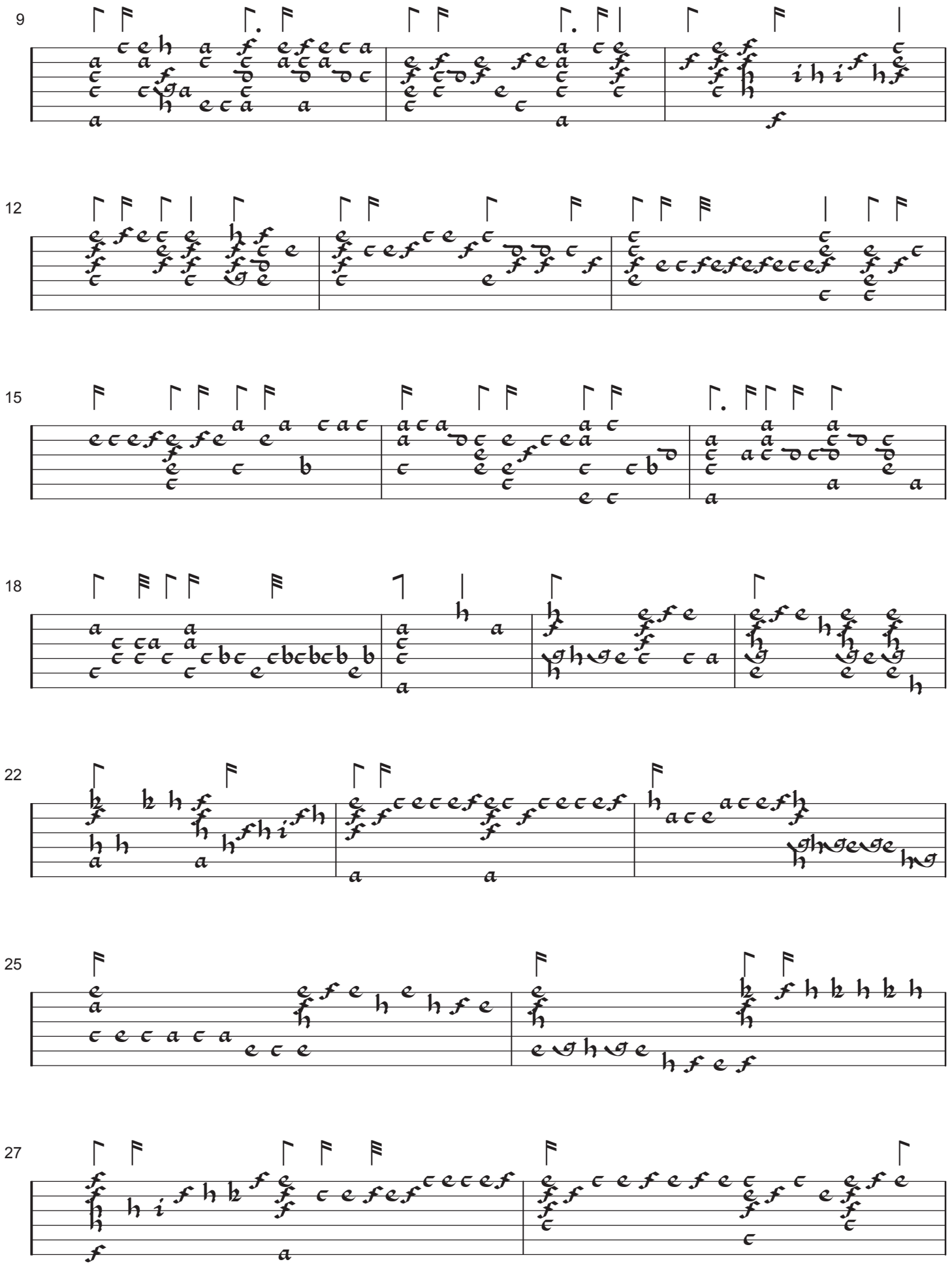
9
12
15
18
22
25
27

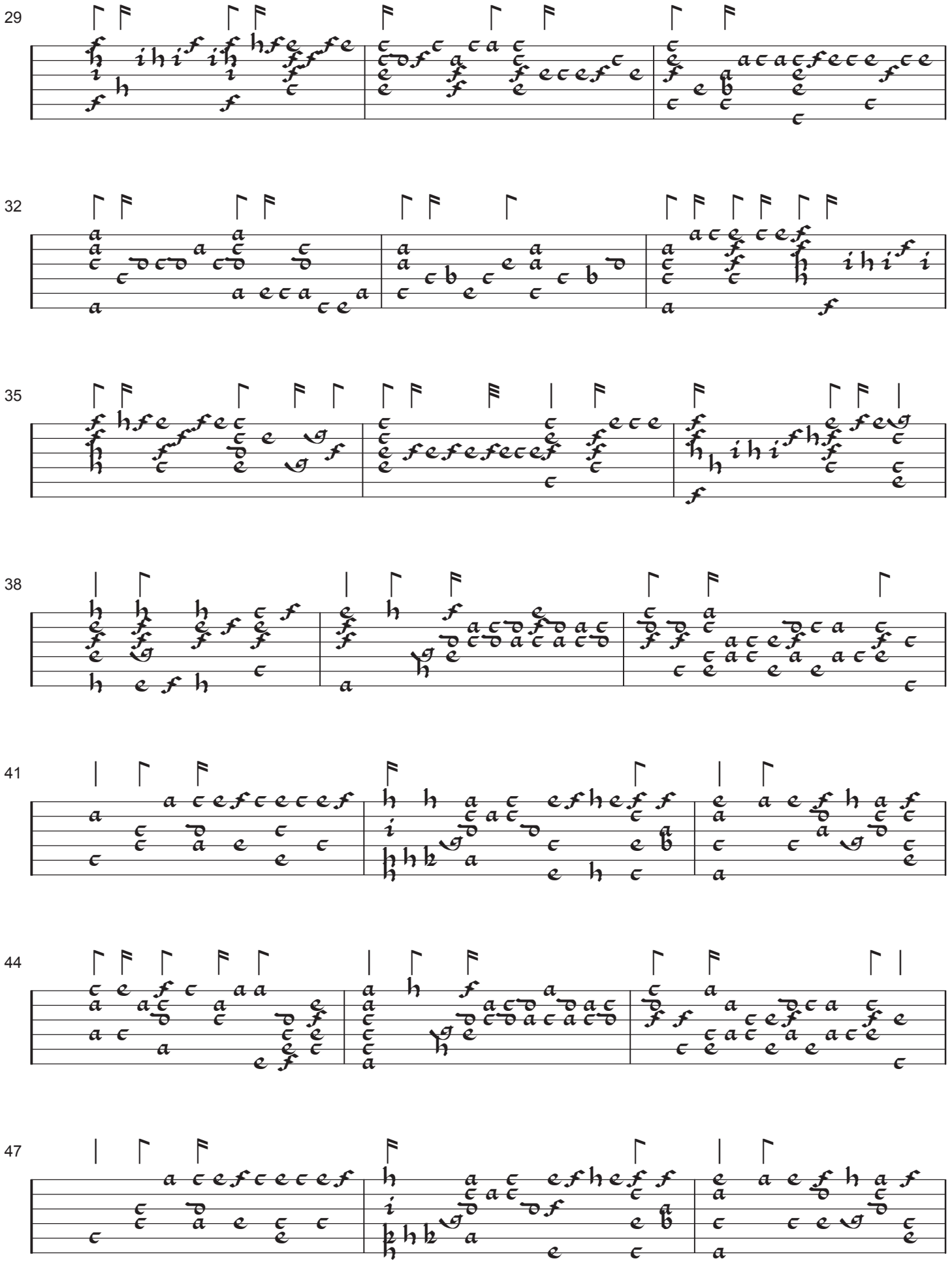
29
32
35
38
41
44
47

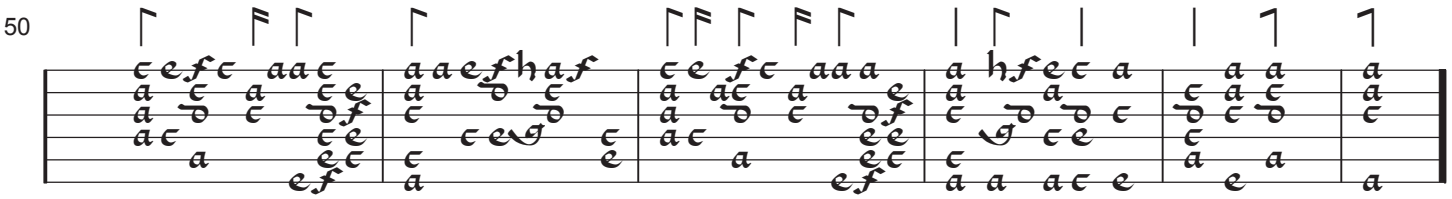

Dulcissimi ben mio 4 voc, (f32)

Johan Leo Hassler

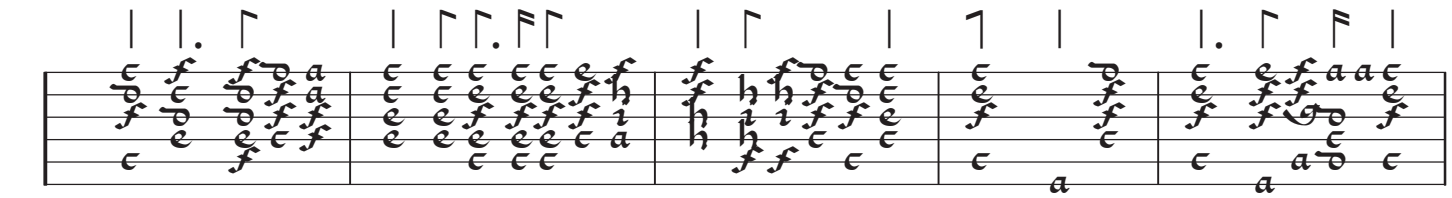

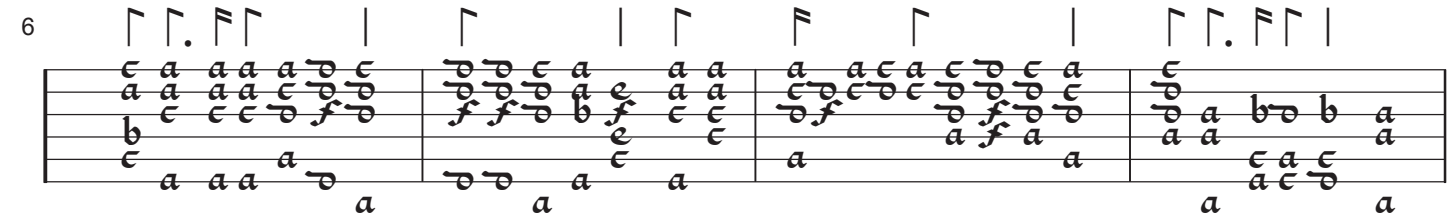

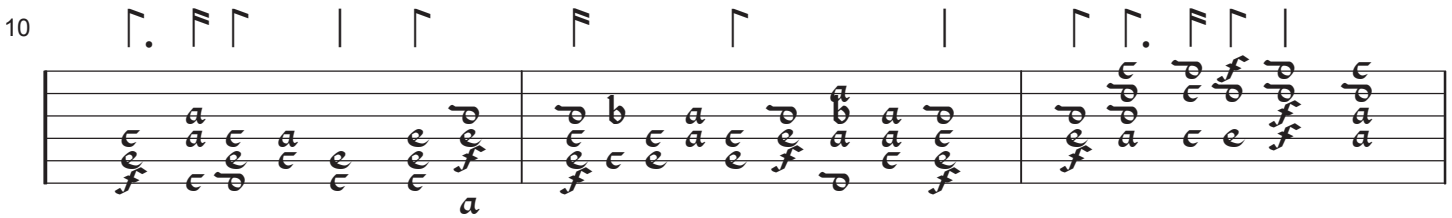

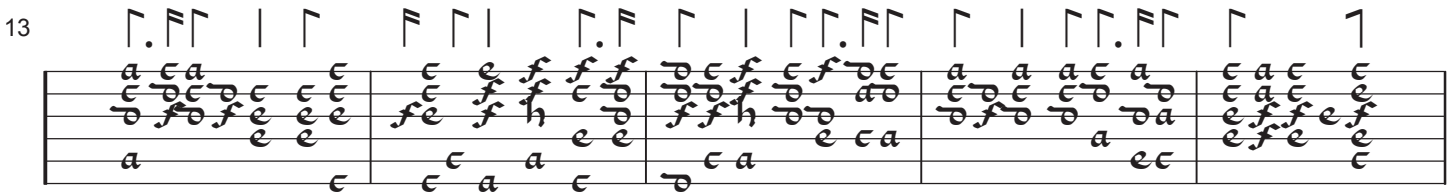

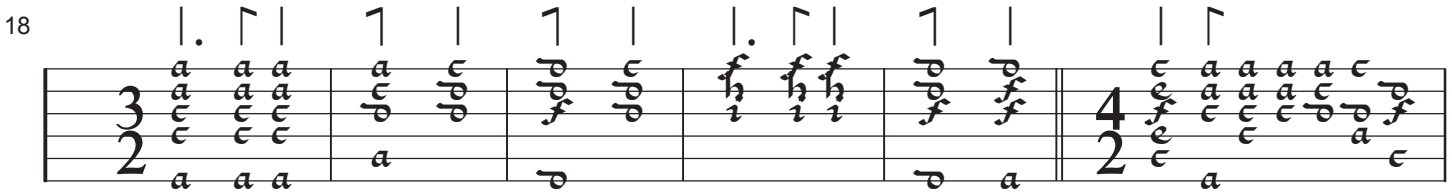

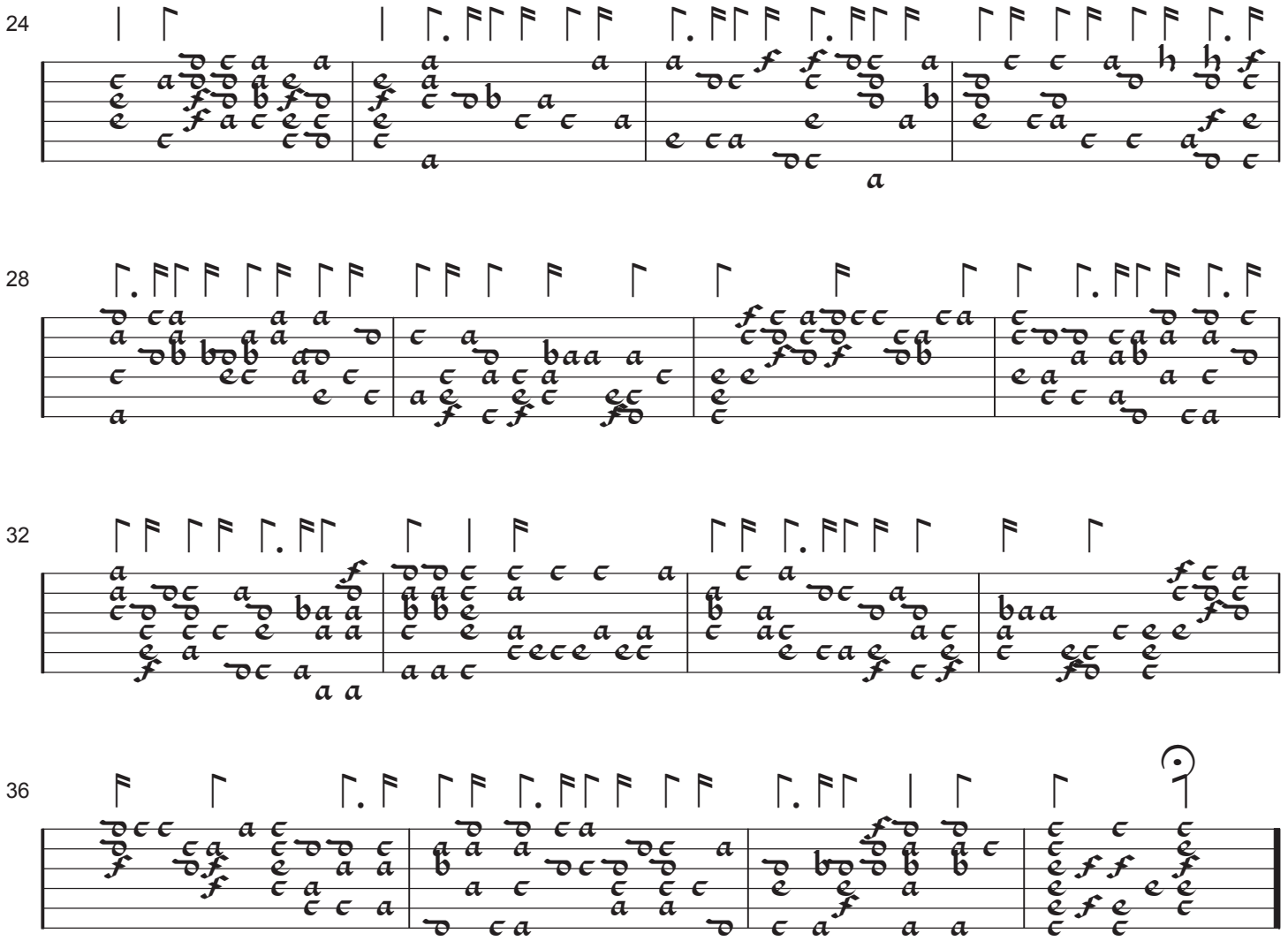

vattene pur crudel, *6* voc (f 33)

Johan Leo Hassler

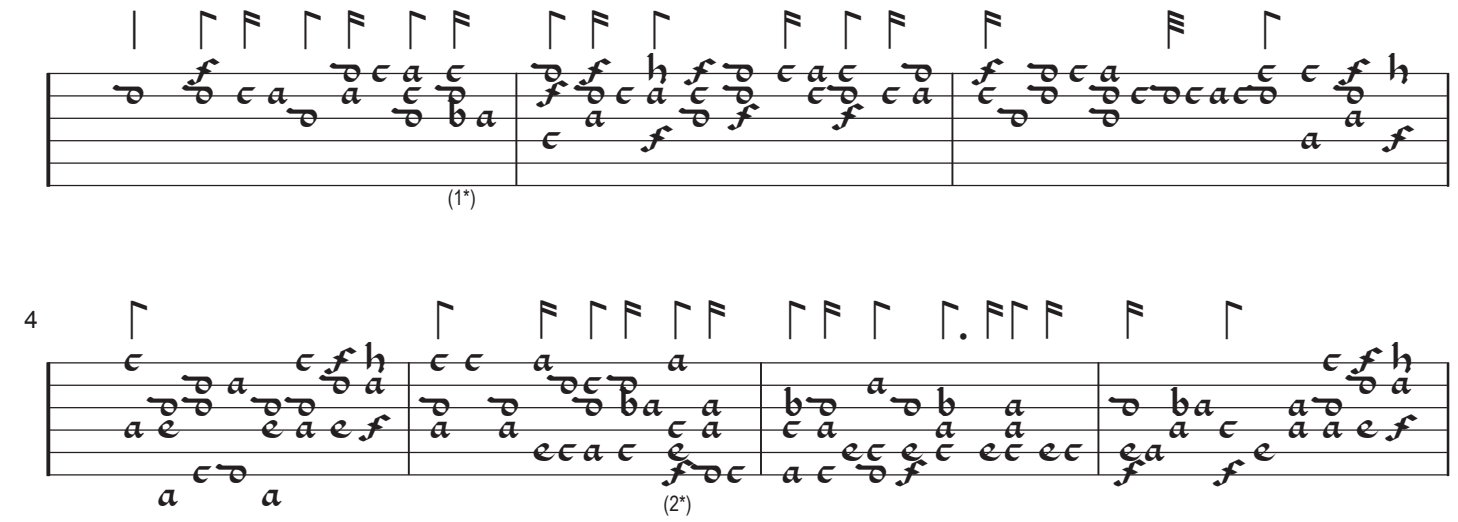

1. or: b sur 2è choeur
2. or: noire pointée

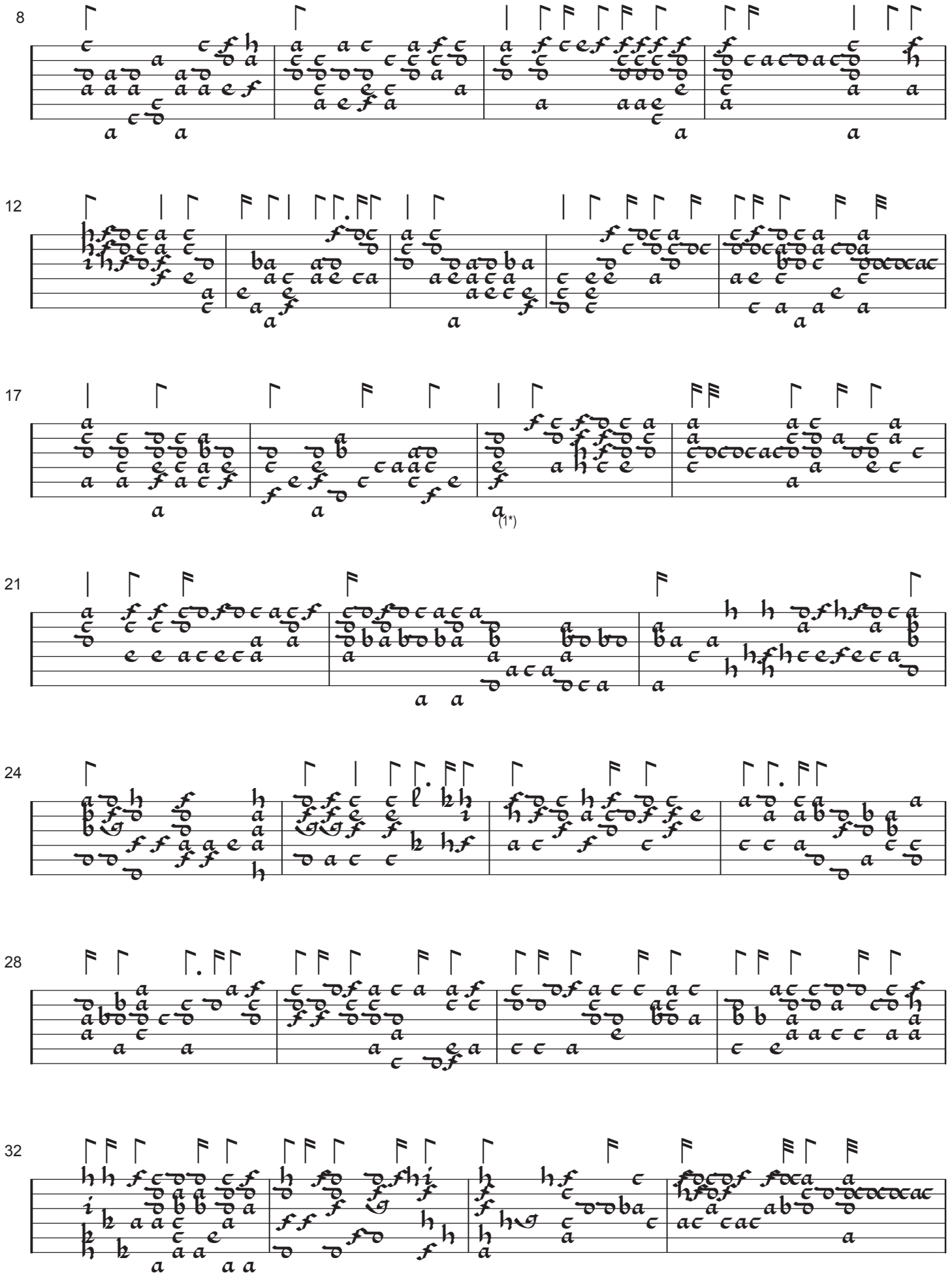

1. or: e sur 3è choeur, f sur 4 è choeur, manque f sur 5è choeur

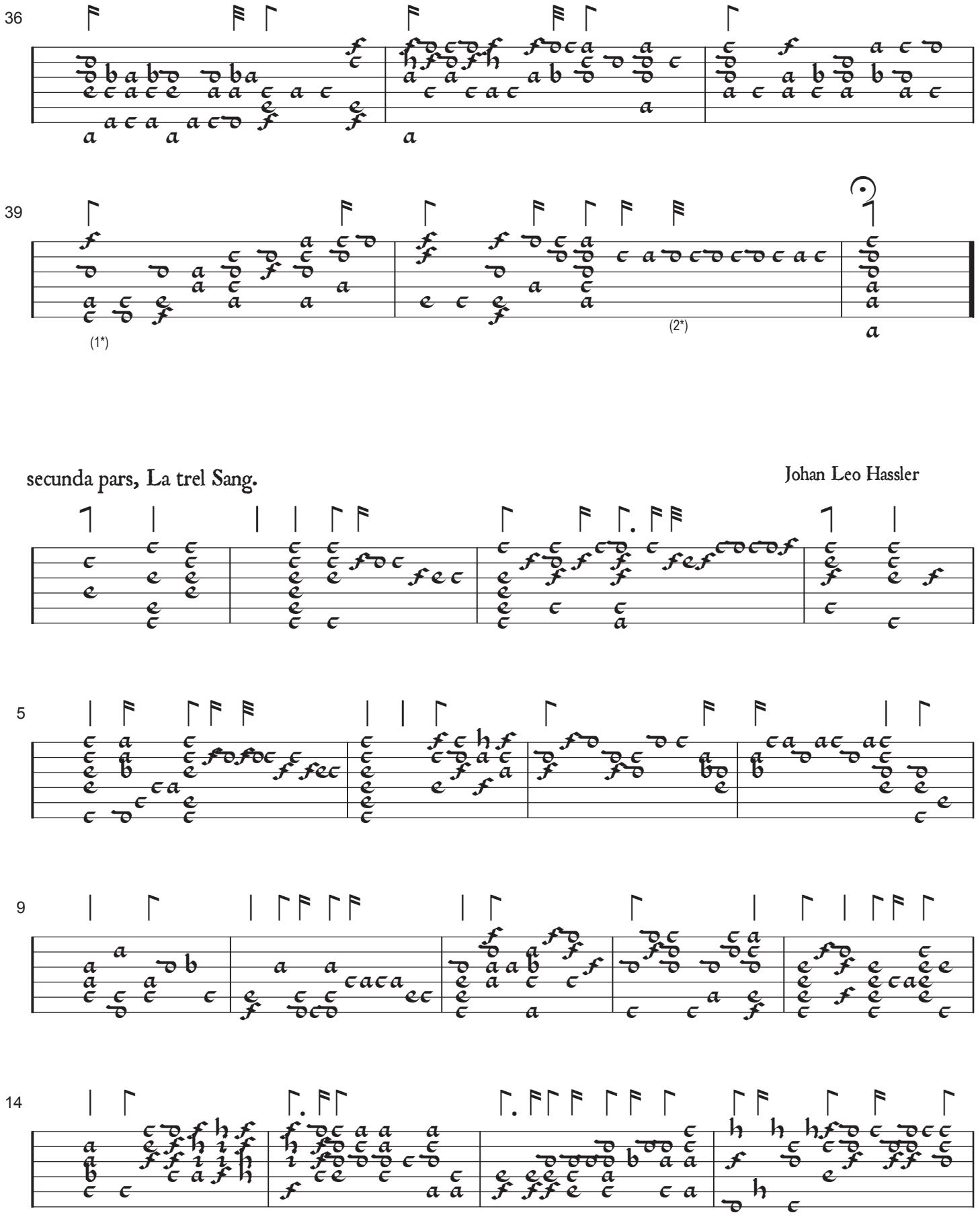

1. or: mesure à 3/2
2. or: double croche décalée

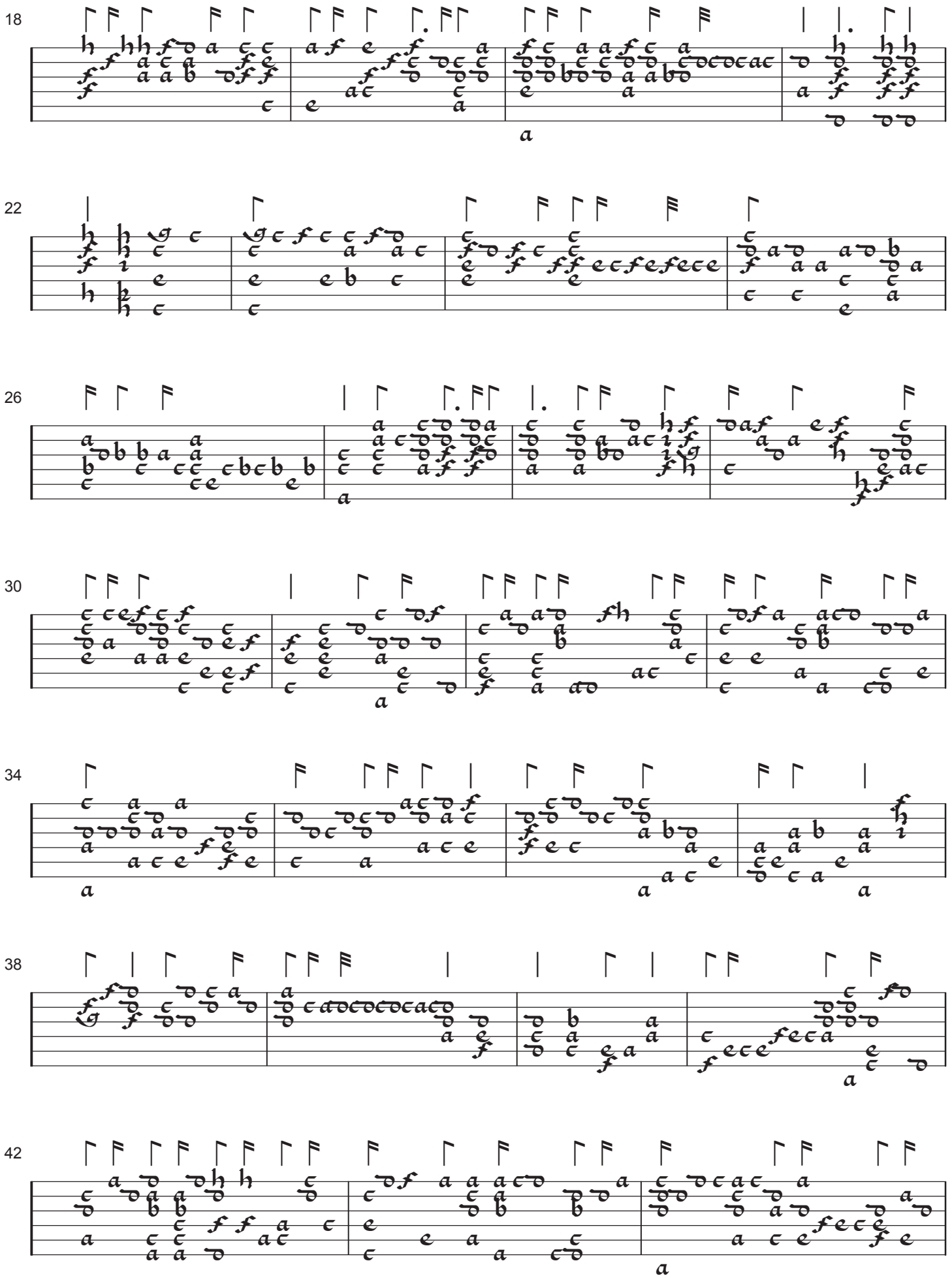
18
22
26
30
34
38
42

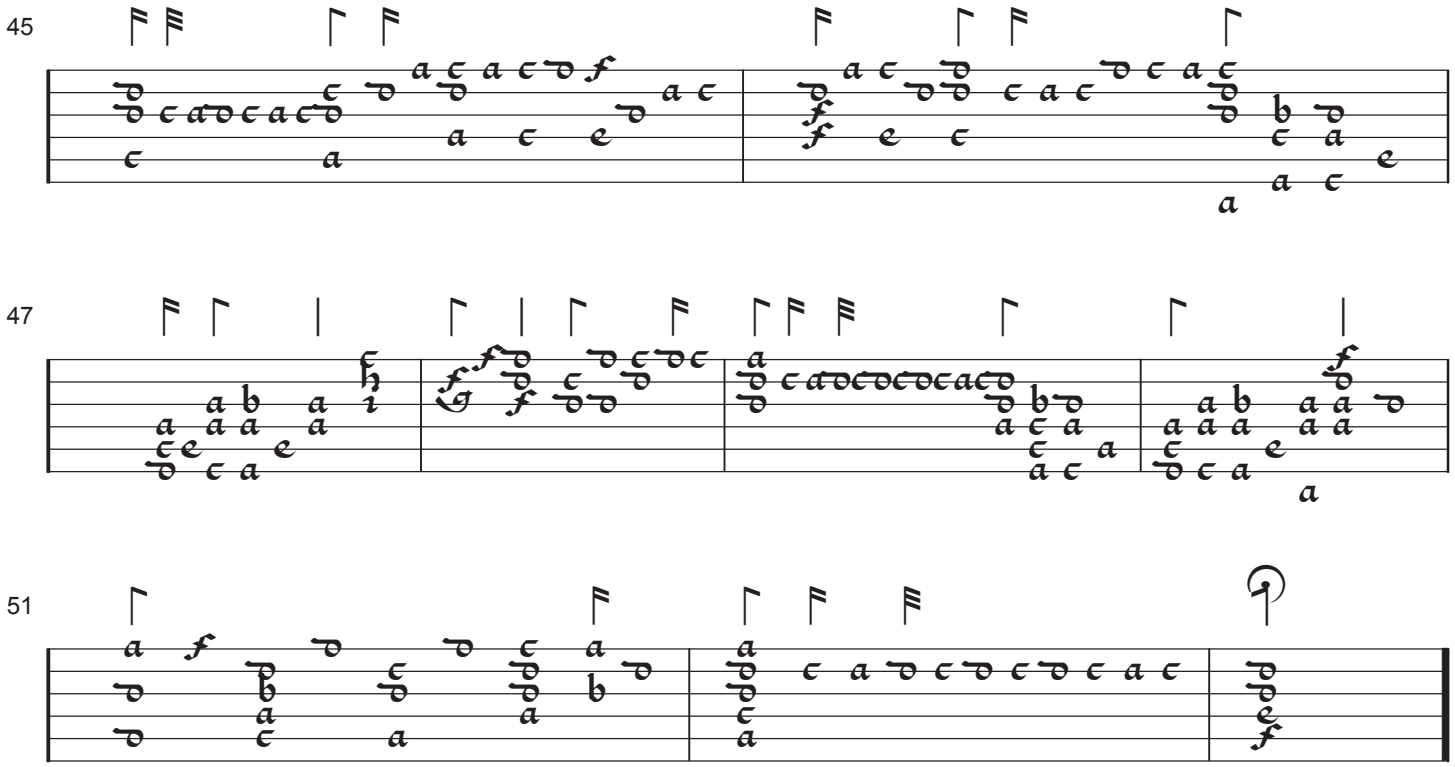

Joson Serito amore, canzonette 4 voc (f36)

Johan Leo Hassler

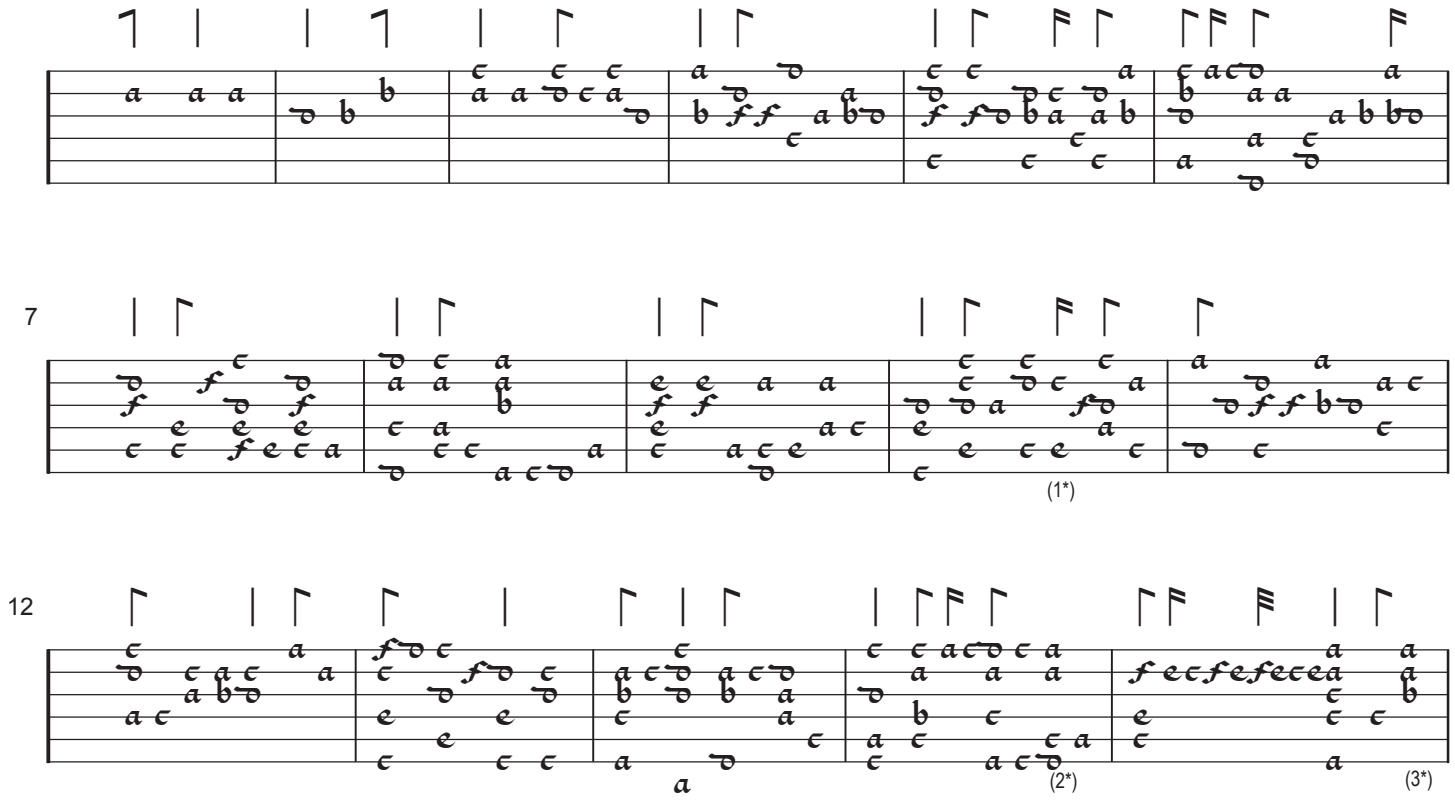

1. or: manque c 2è choeur
2. or: manque a 1 er choeur
3. or: a 3 è choeur

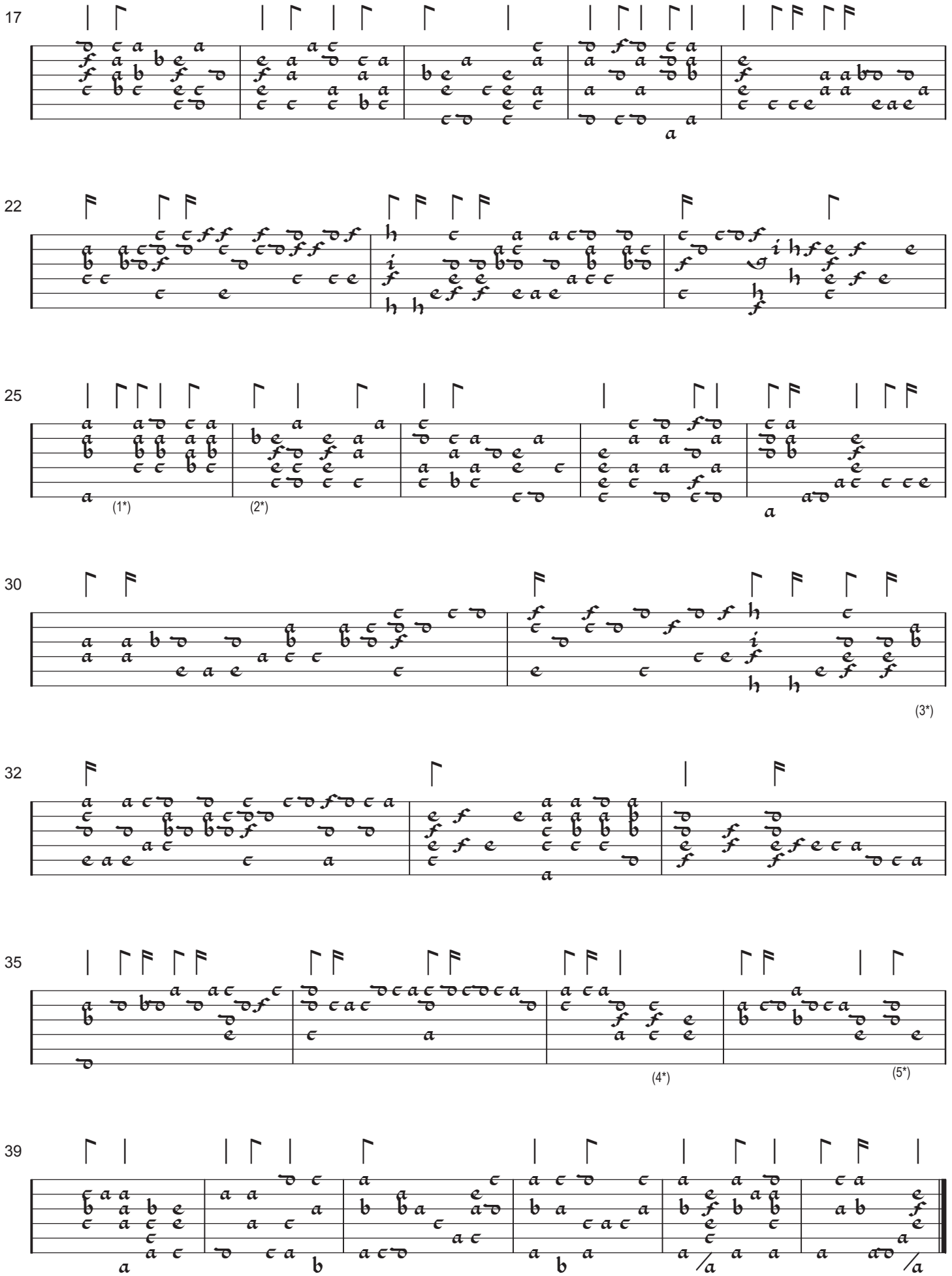

1. or: basse fa notée
2. or: croche
3. or: manquant
4. or: c sur 1er choeur, c sur 3è choeur,
5. or: f sur 3è choeur

Cantiones Gallicae

Cruelle d'dartie

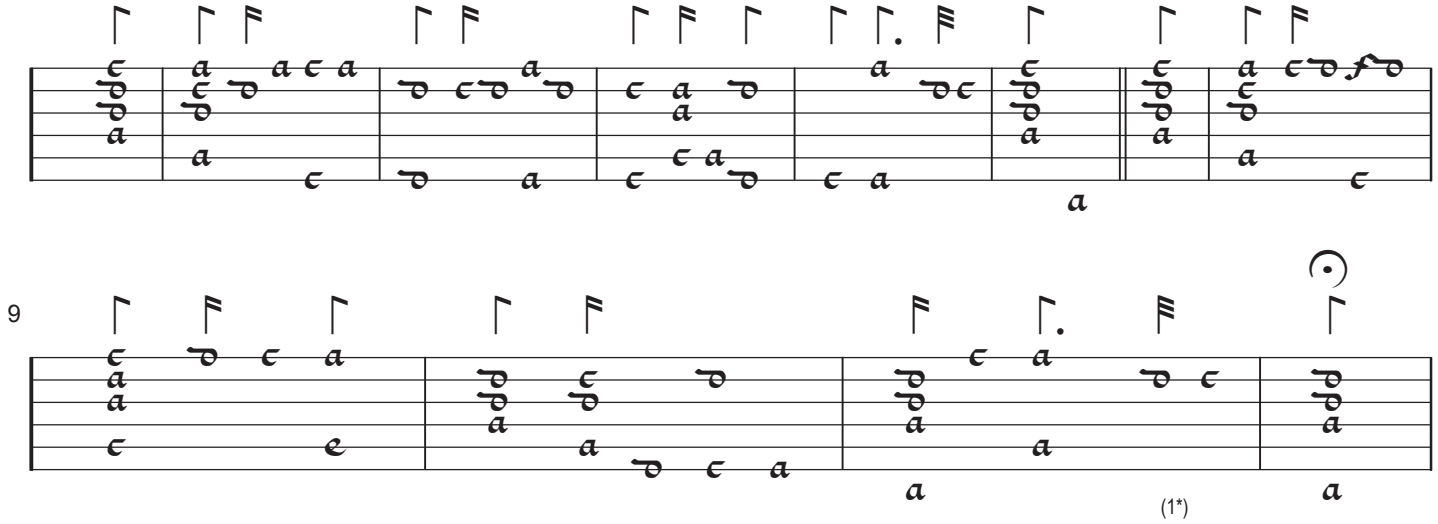

Cantiones Gallicae

je trouve sur l'herbe assise

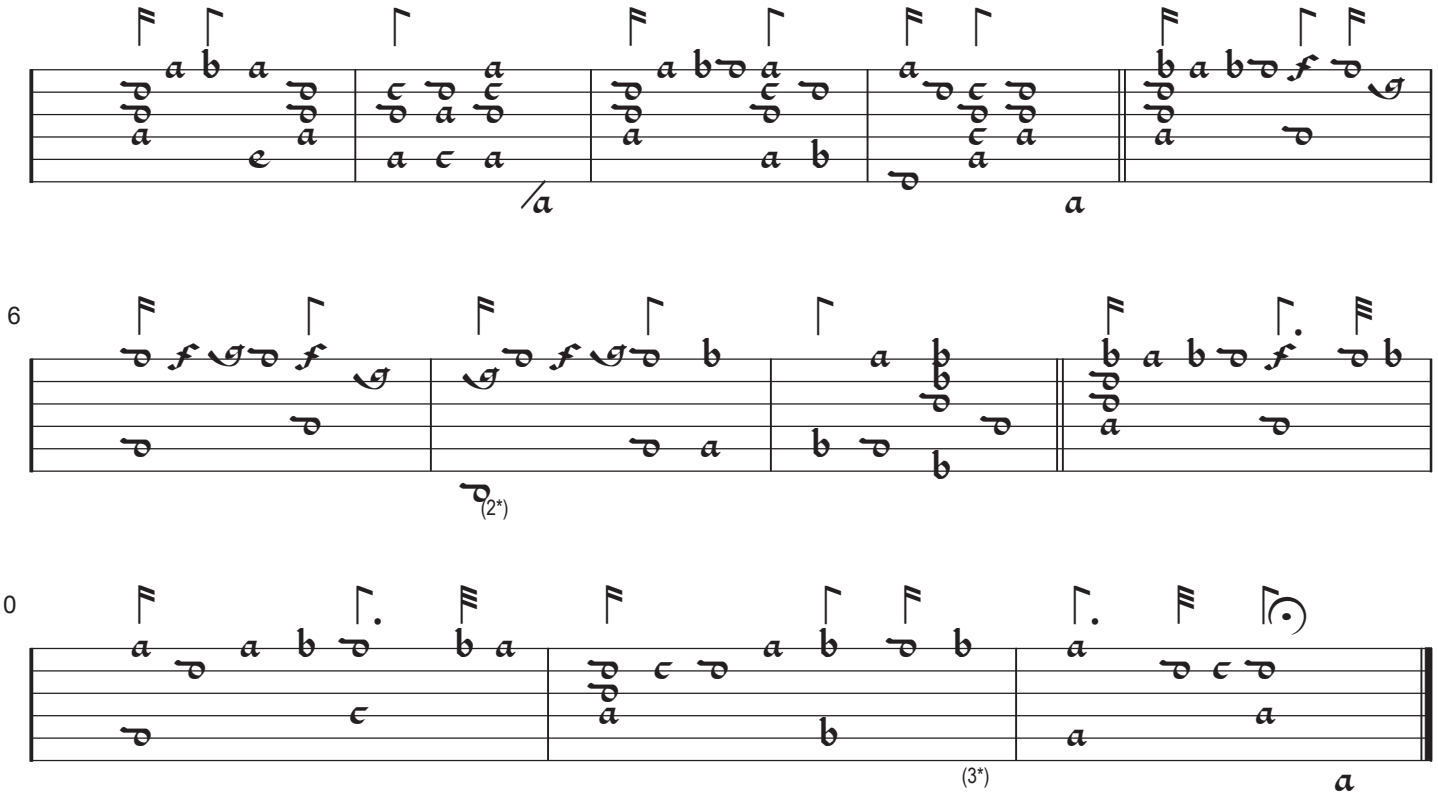

1. or: croches
2. or: d sur 6è choeur
3. or: c sur 1er choeur

Puisque tu es si belle

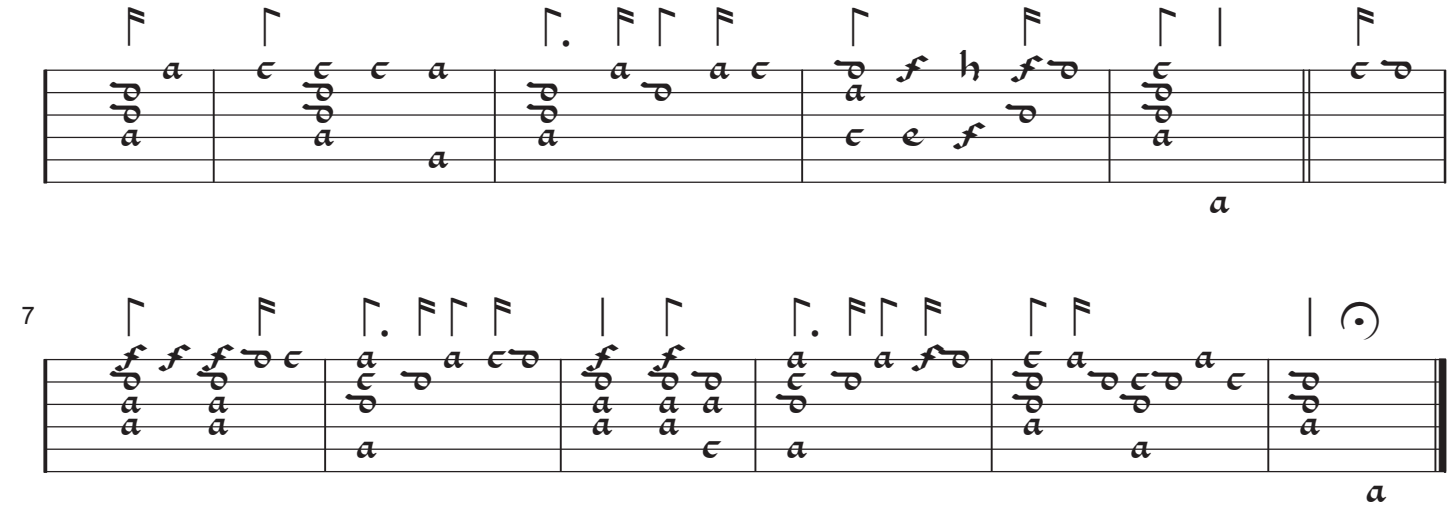

Quand je voy ce bel oeil

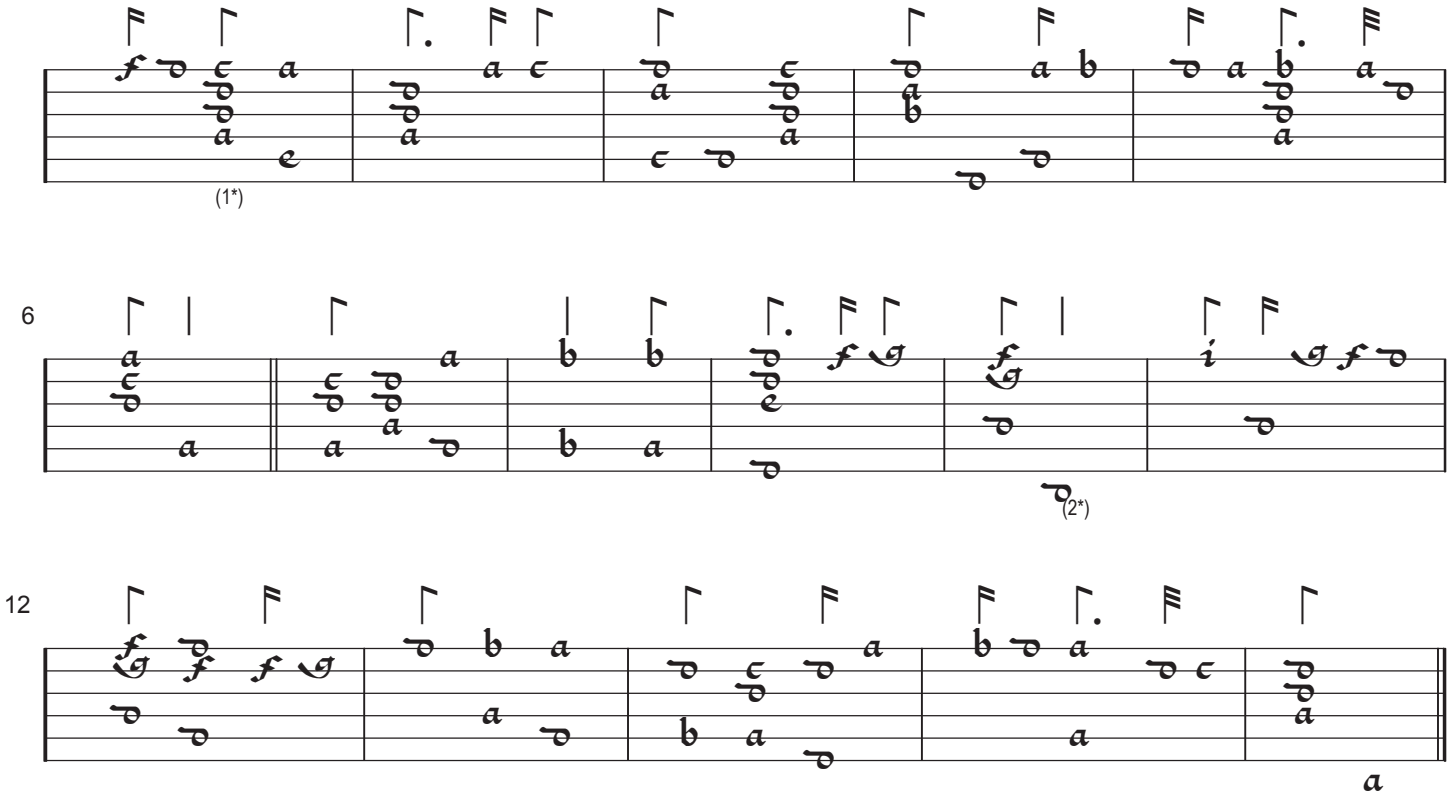

1. or: b sur 3è, b sur 2è et d sur 1er choeur
2. or:d 6è choeur

Si c'est pour mon pucellage

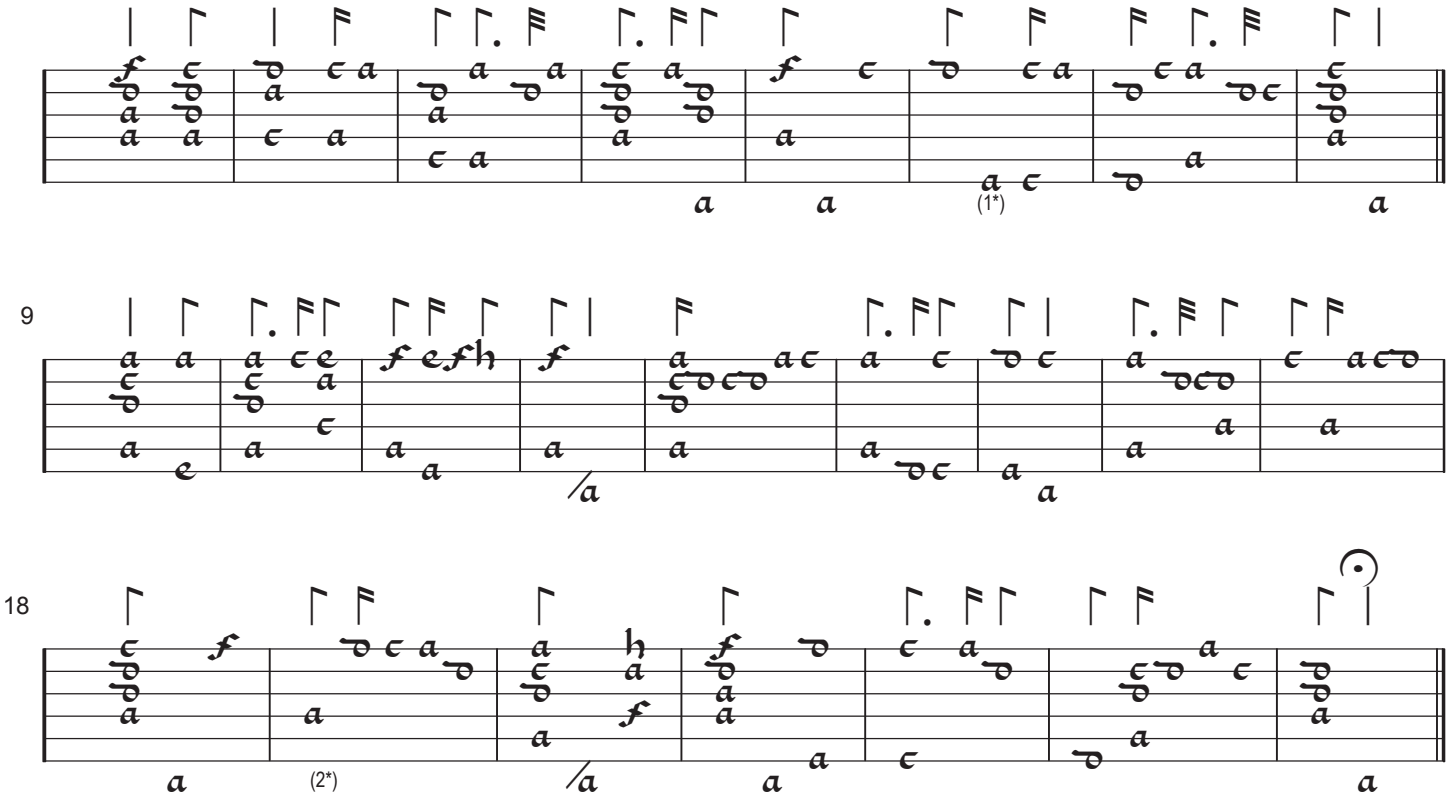

Chi vuol veder, canzonet 4 vocum

Johan Leo Hassler

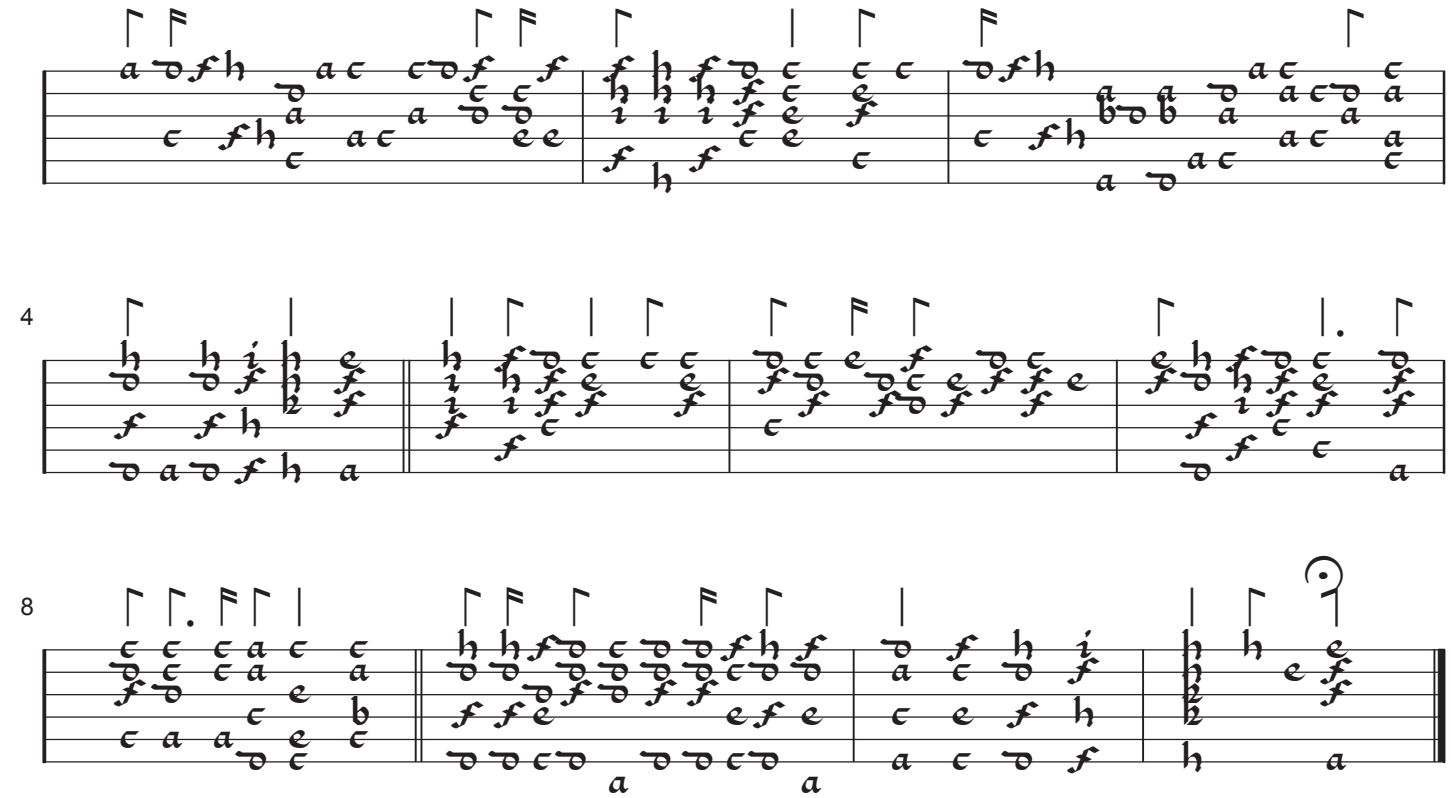

1. or: a 7è choeur
2. or: noire pointée

Fugendo auda, canzonet 4 vocum

Johan Leo Hassler

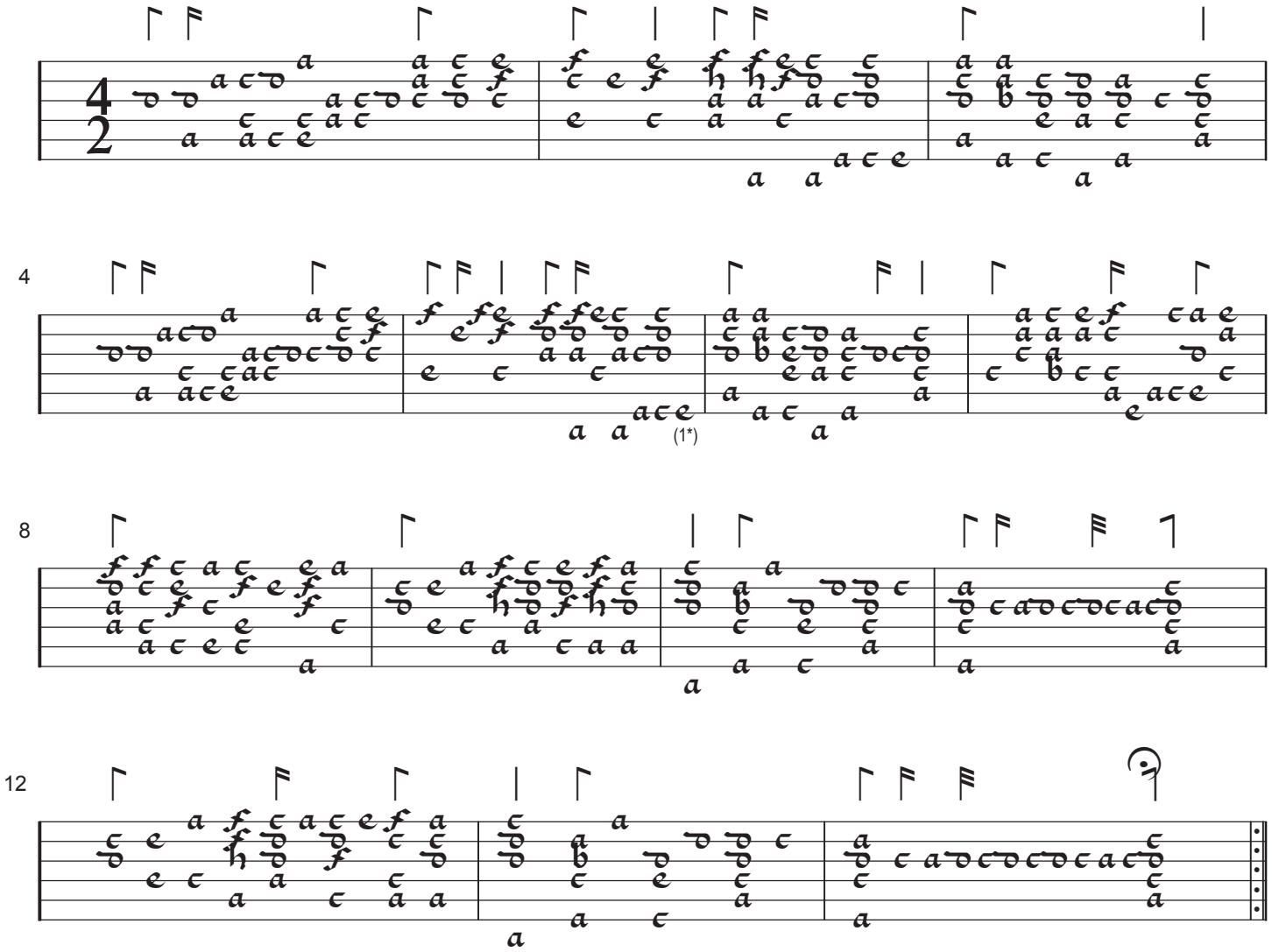

Misento ohime morie 4 voc

Johan Leo Hassler

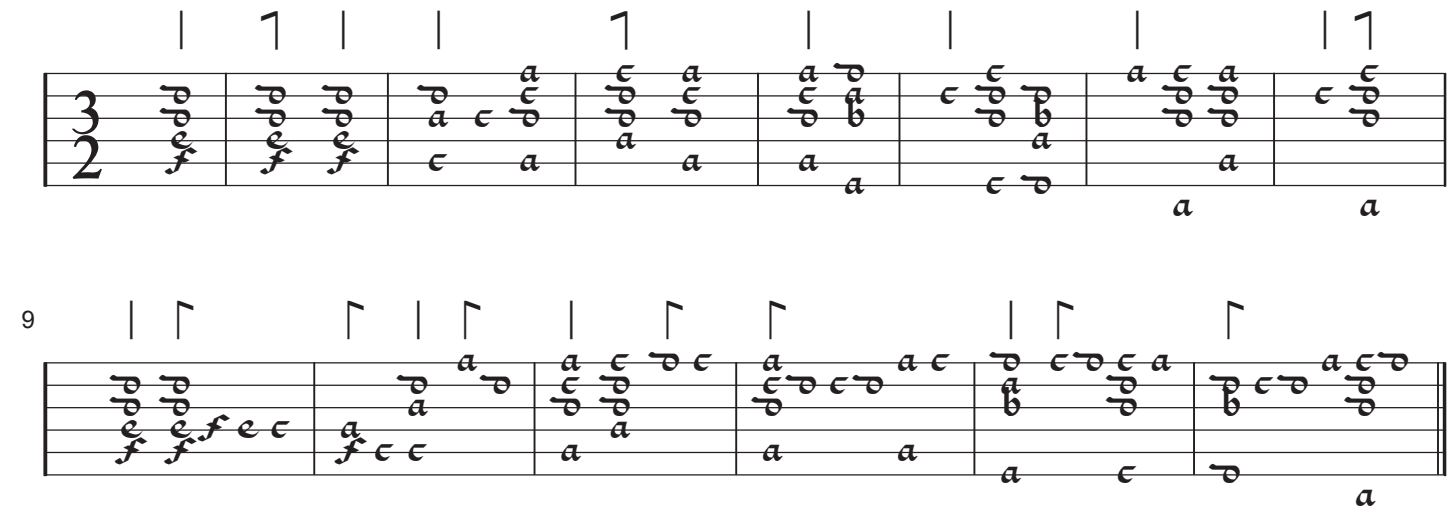

1. or: e sur 1er choeur

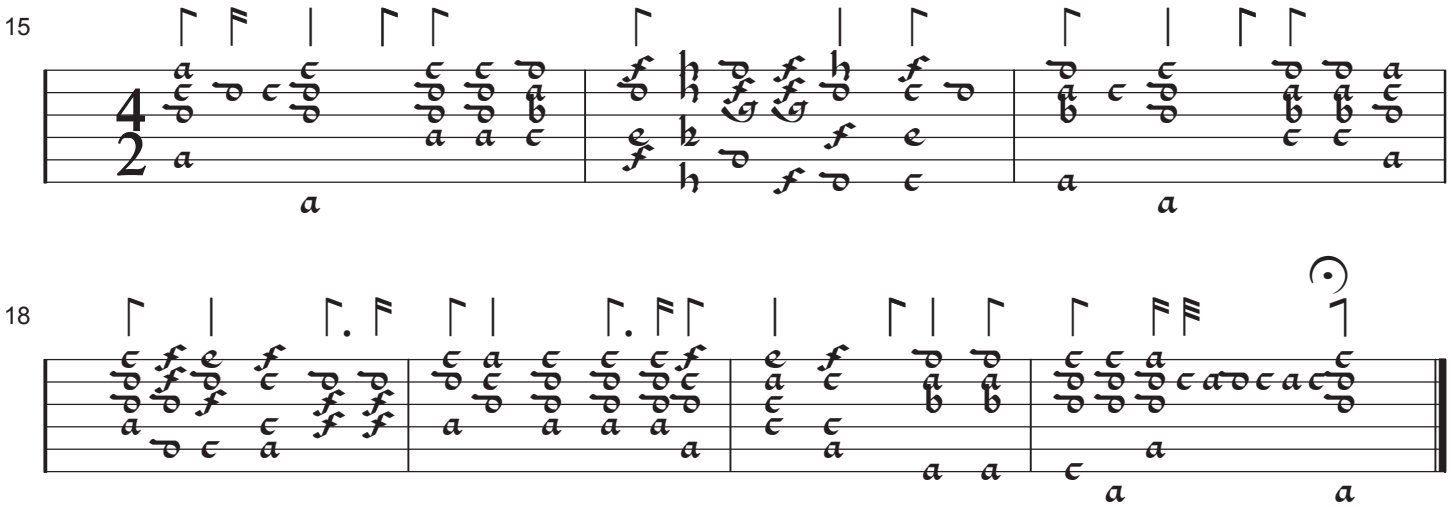

Ach Fräwlein zart

Cantio Germanica; Johan Leo Hassler

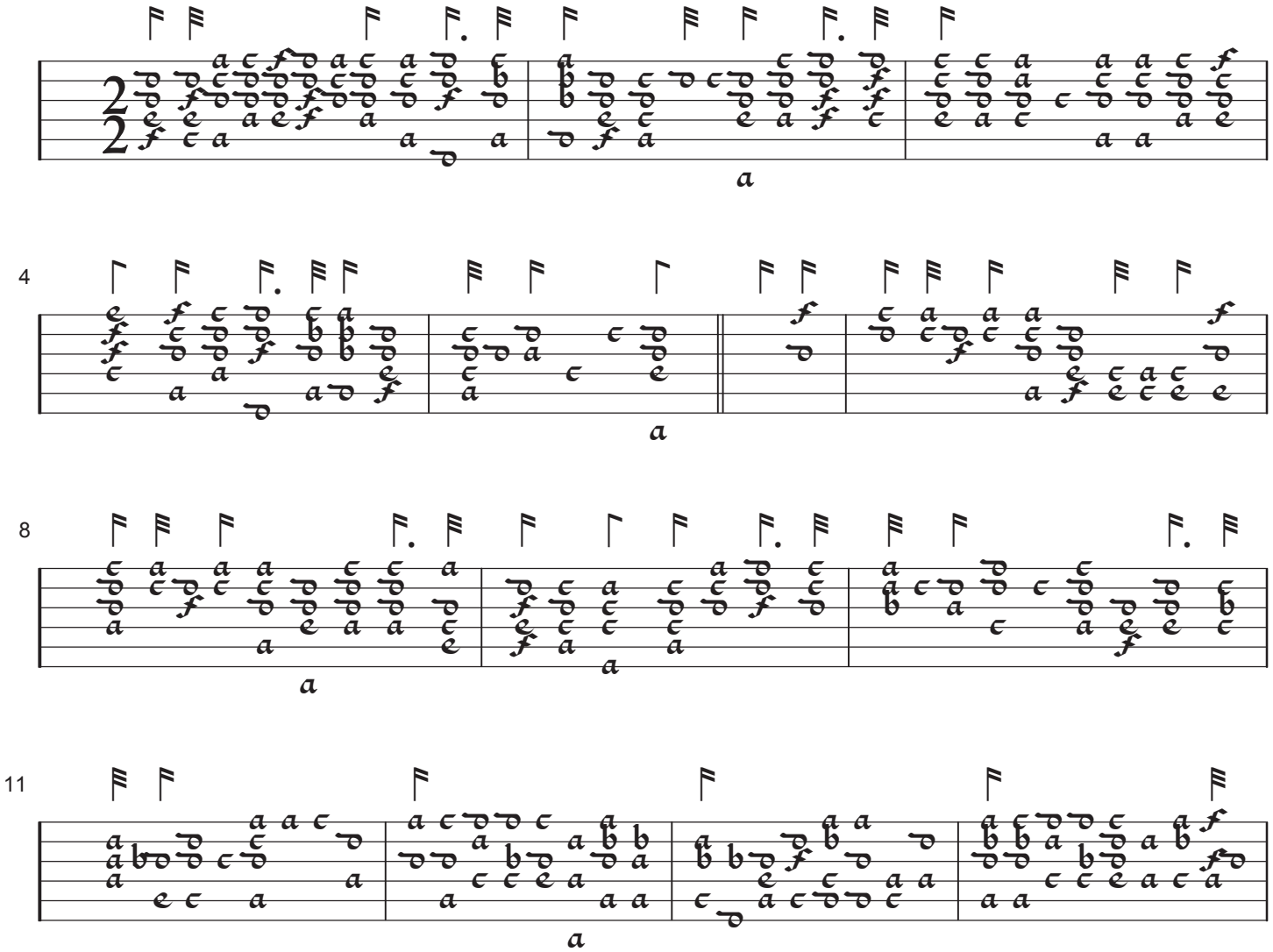

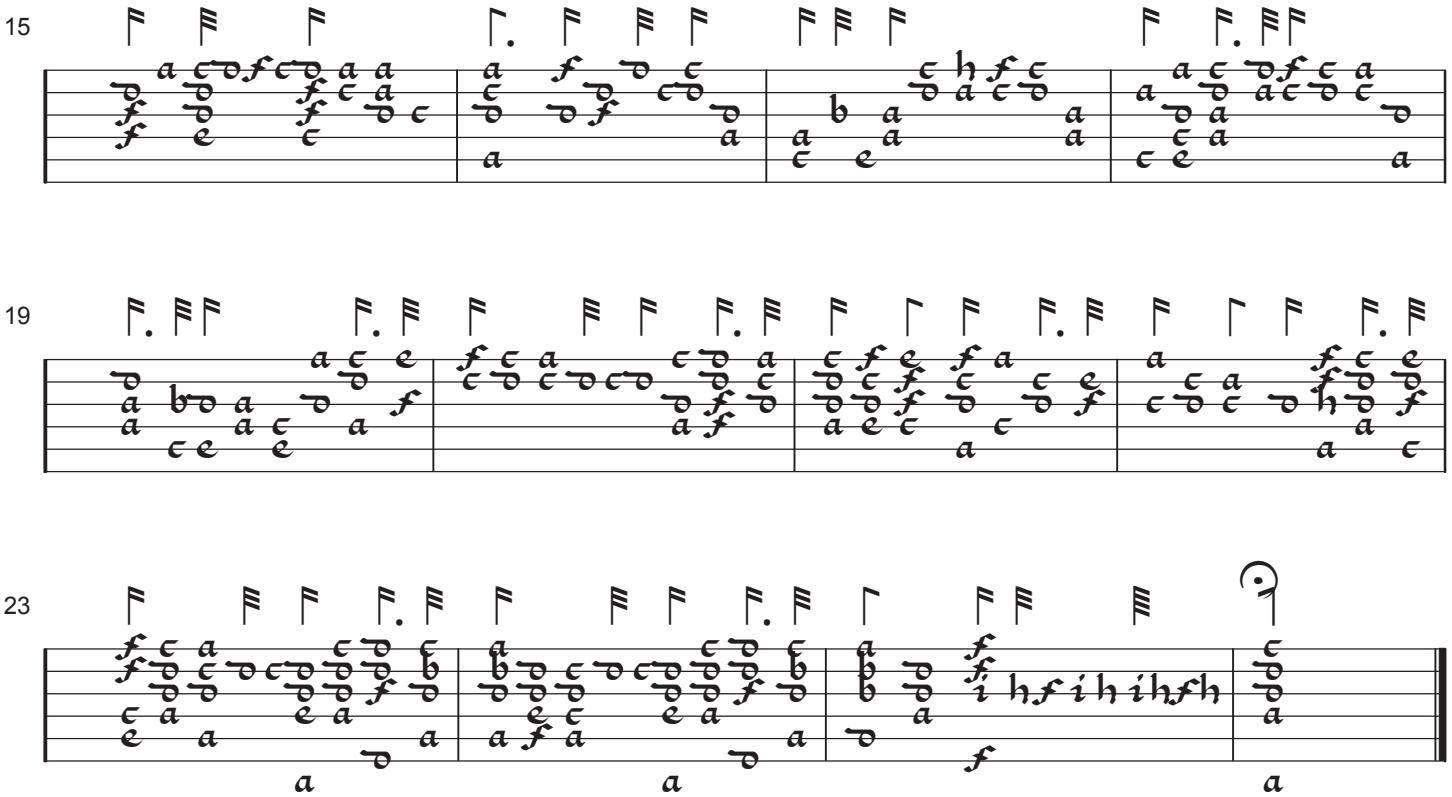

Ich habs gewagt; canzonet 4 vocum

Johan Leo Hassler

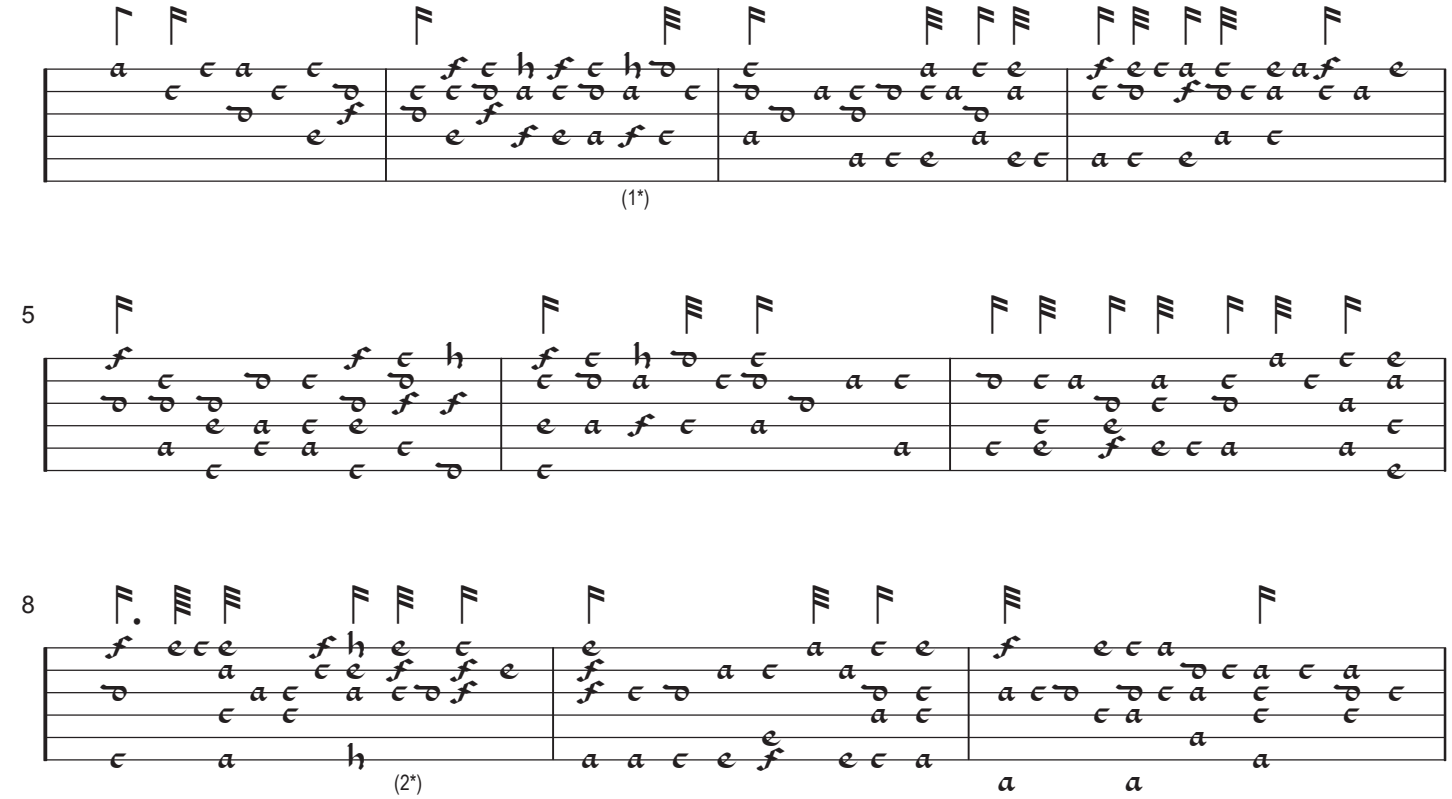

1. or: 2 sur 4è choeur
2. or: a sur 3è choeur

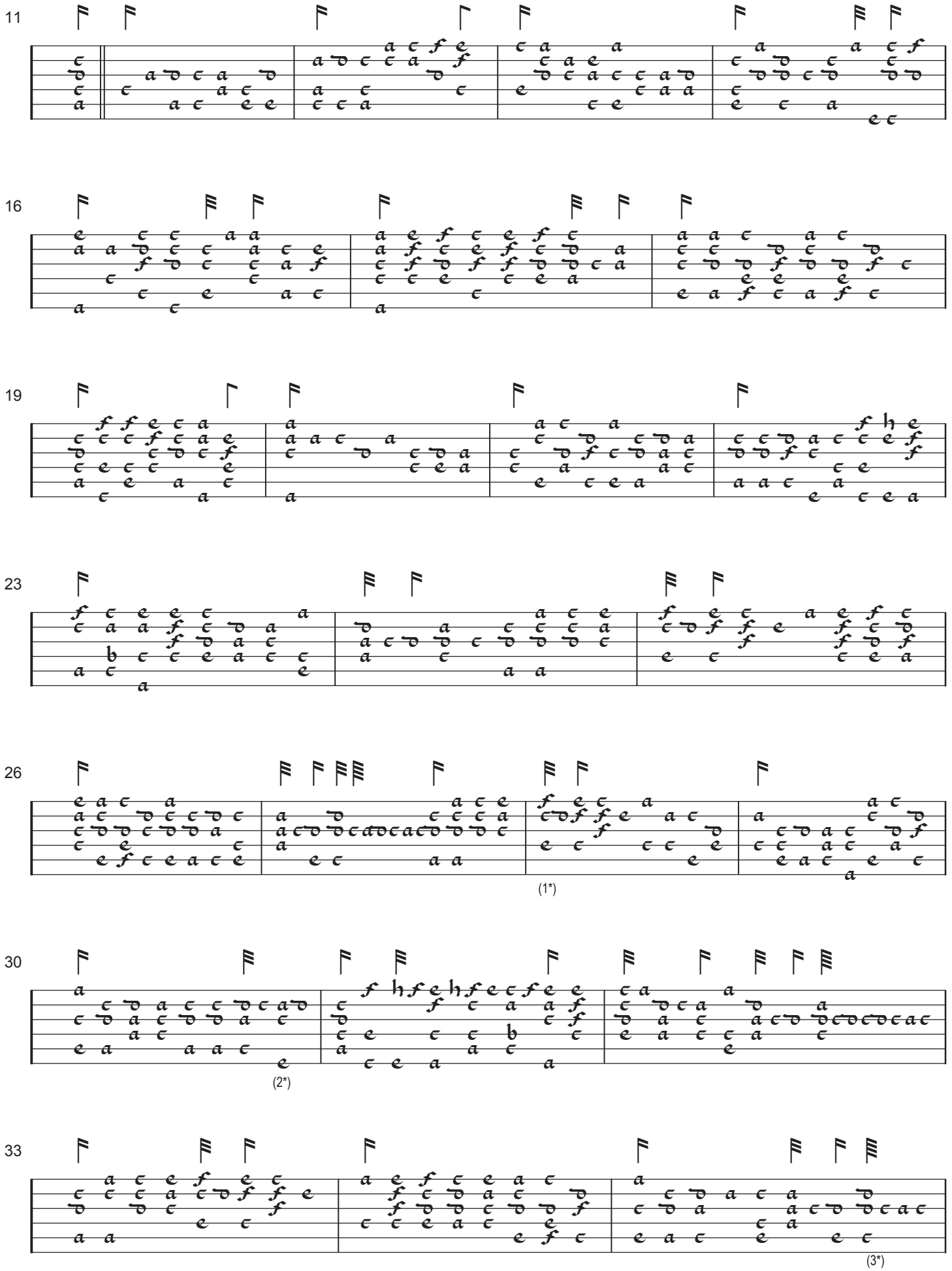

1. or: c 4è choeur
2. or: d sur 6è choeur
3. or: croches

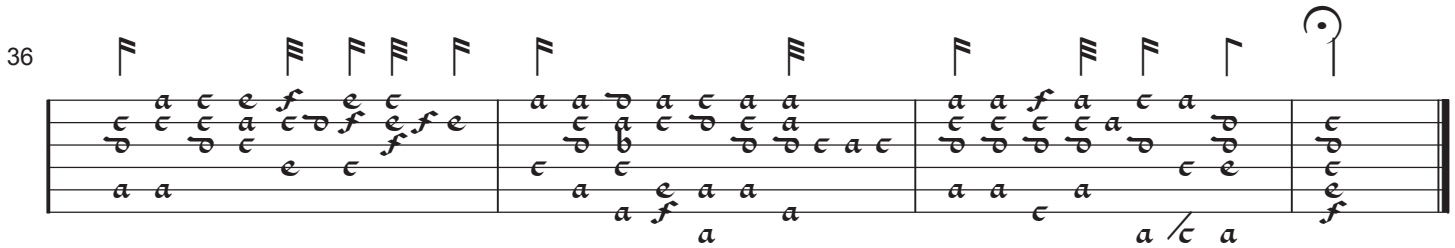

Ein alter GreiS

Johan Leo Hassler

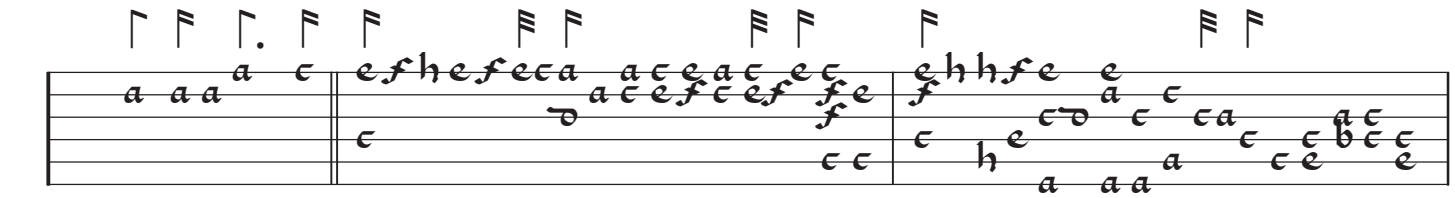

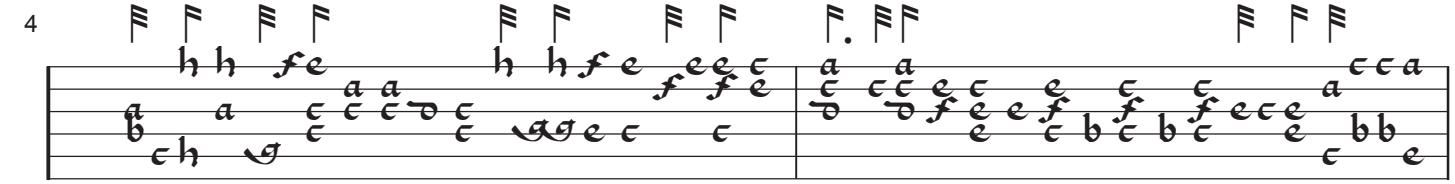

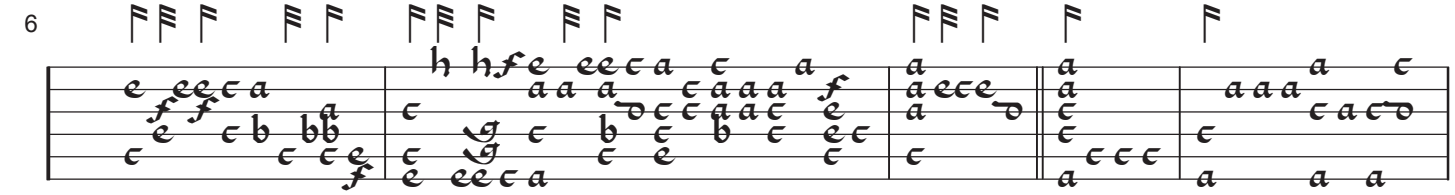

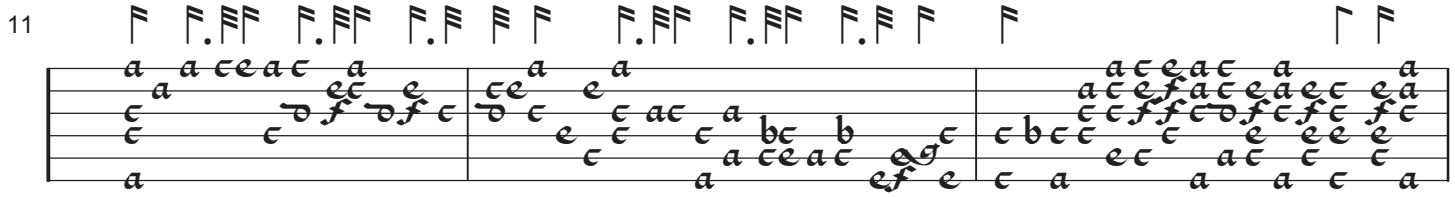

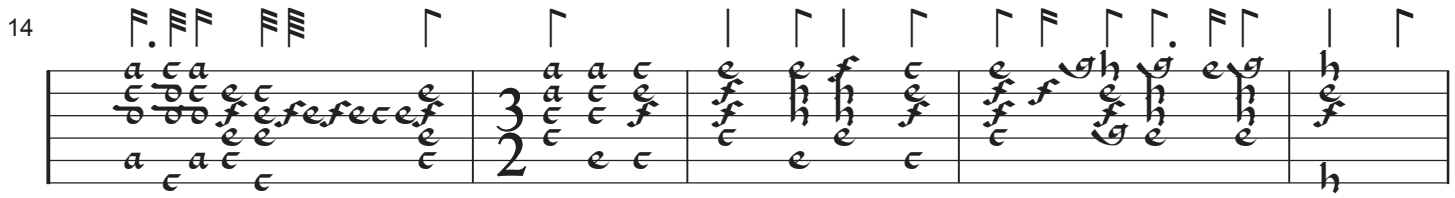

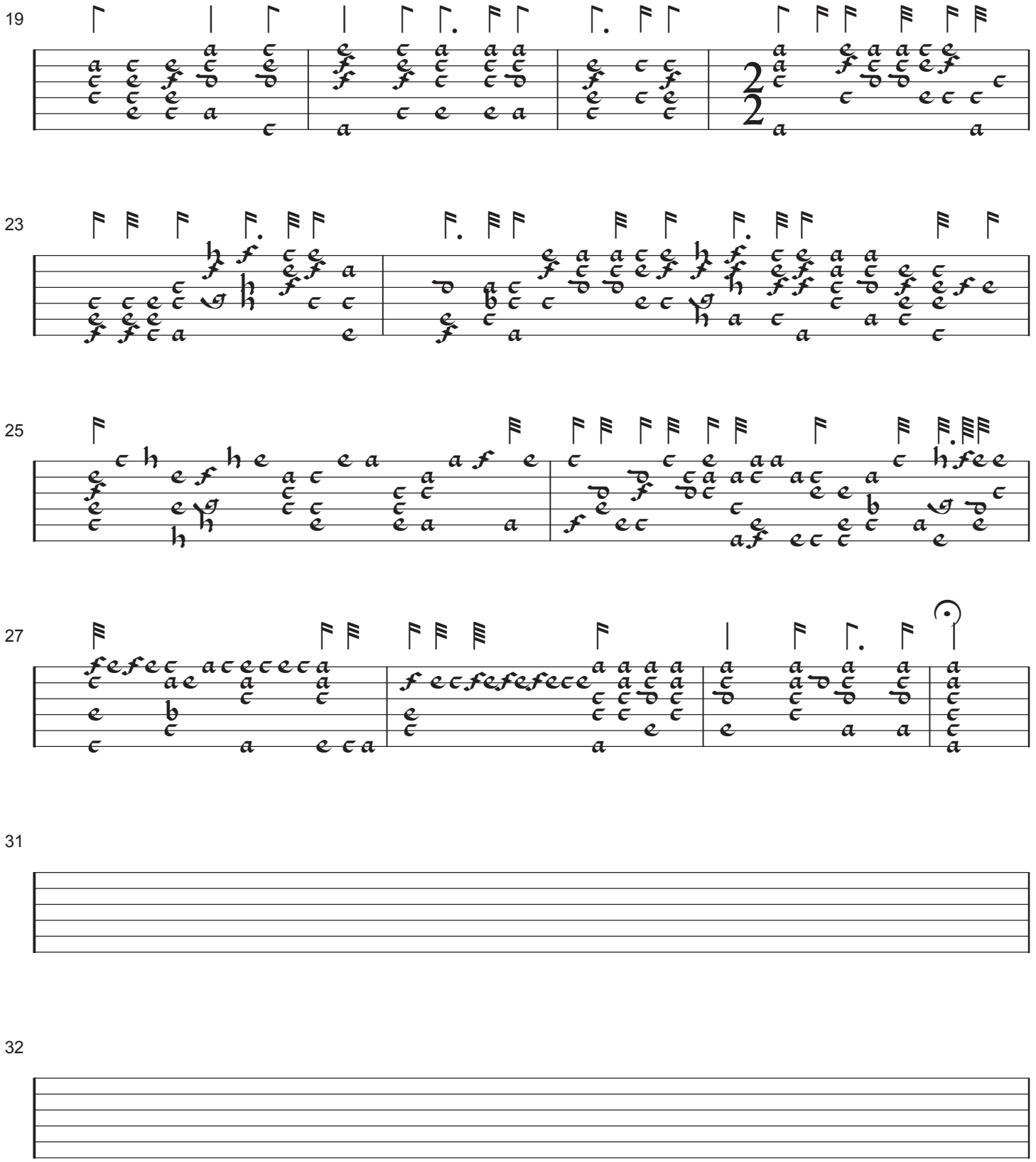
19
23
25
27
31
32

Intrata 1 (f 131)

Johan Leo Hassler

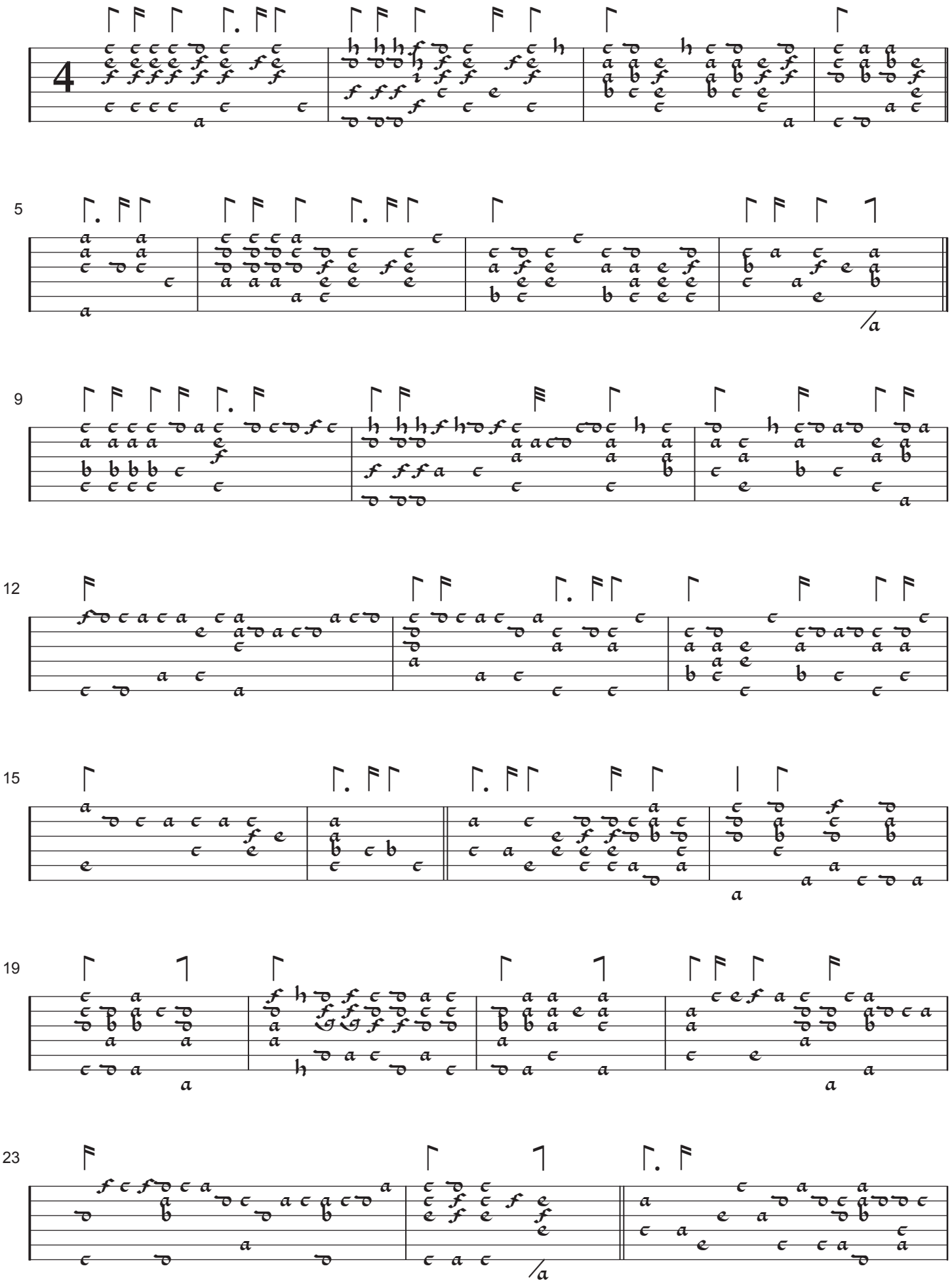

26

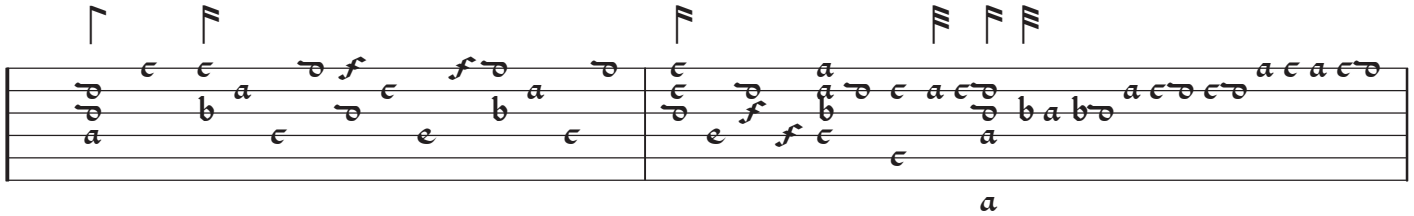

28

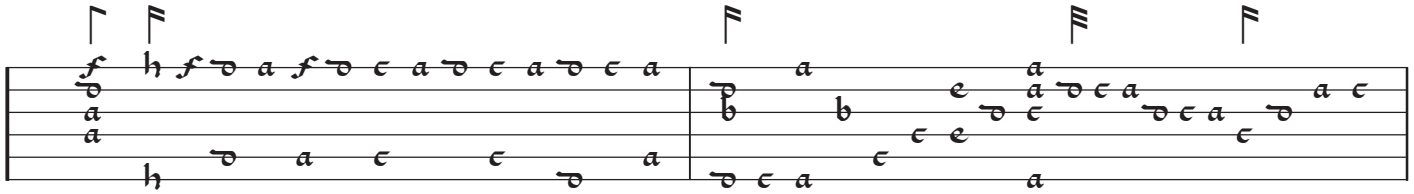

30

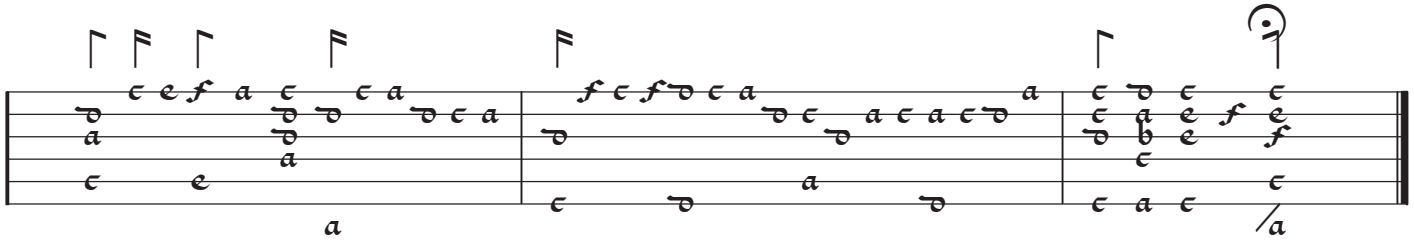

33

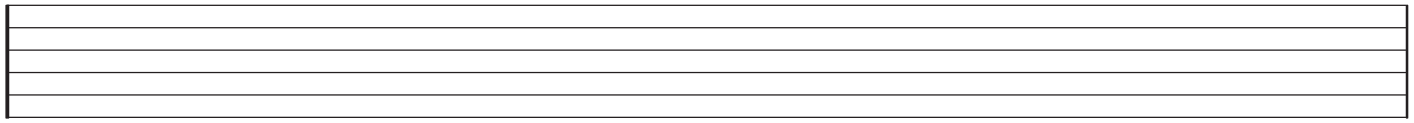

34

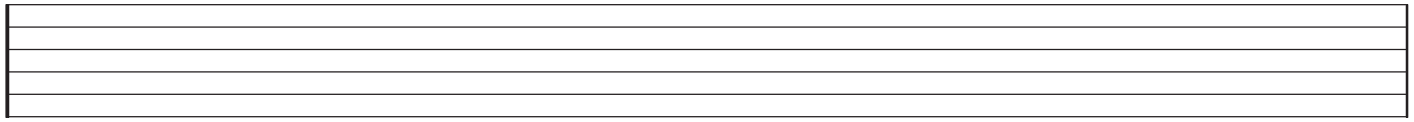

35

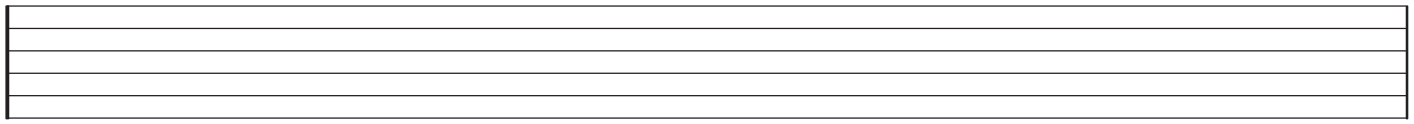

Intrata 6 voc prima, cantus primus

Johan Leo Hassler 144/ 145

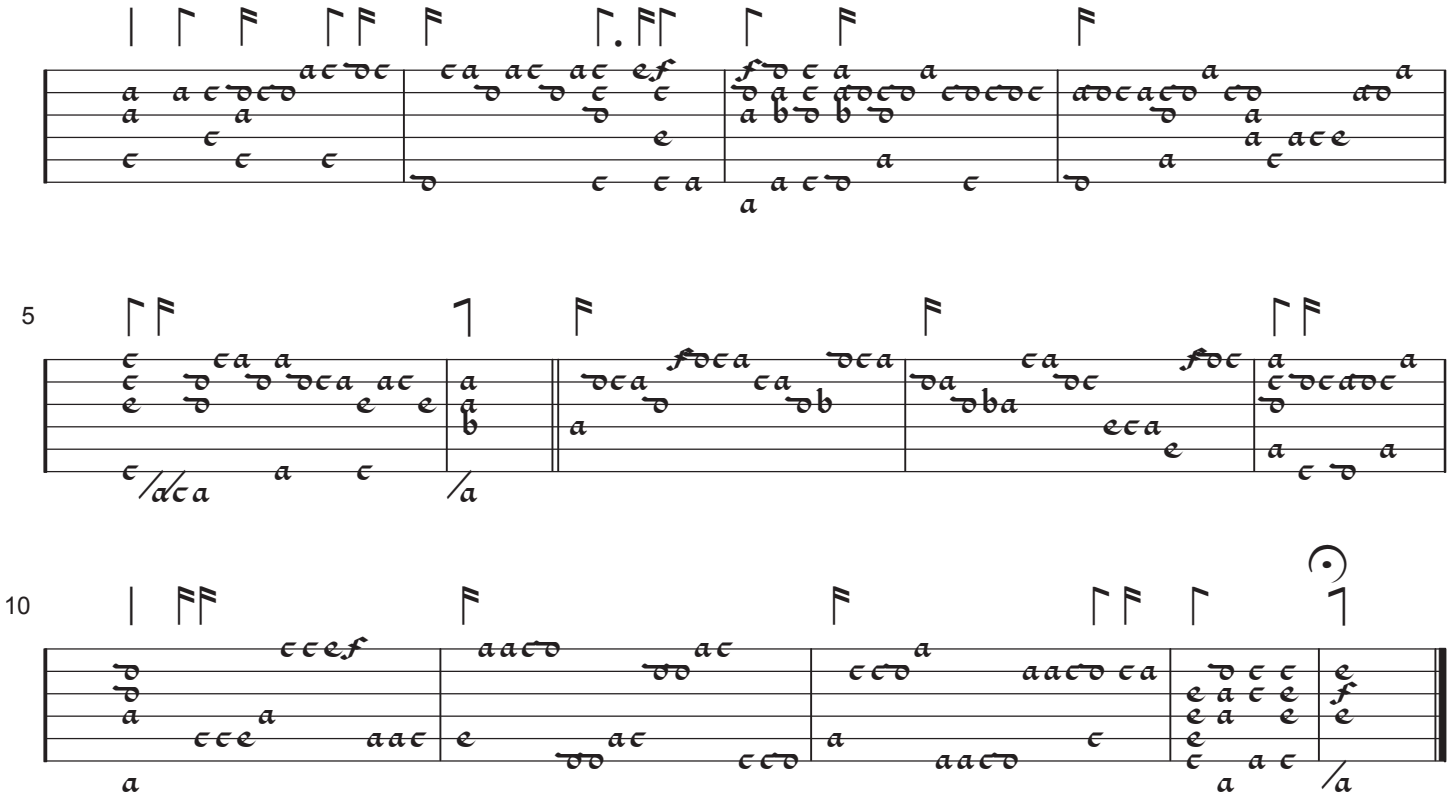

Intrata 6 voc prima, cantus secundus

Johan Leo Hassler 144/ 145

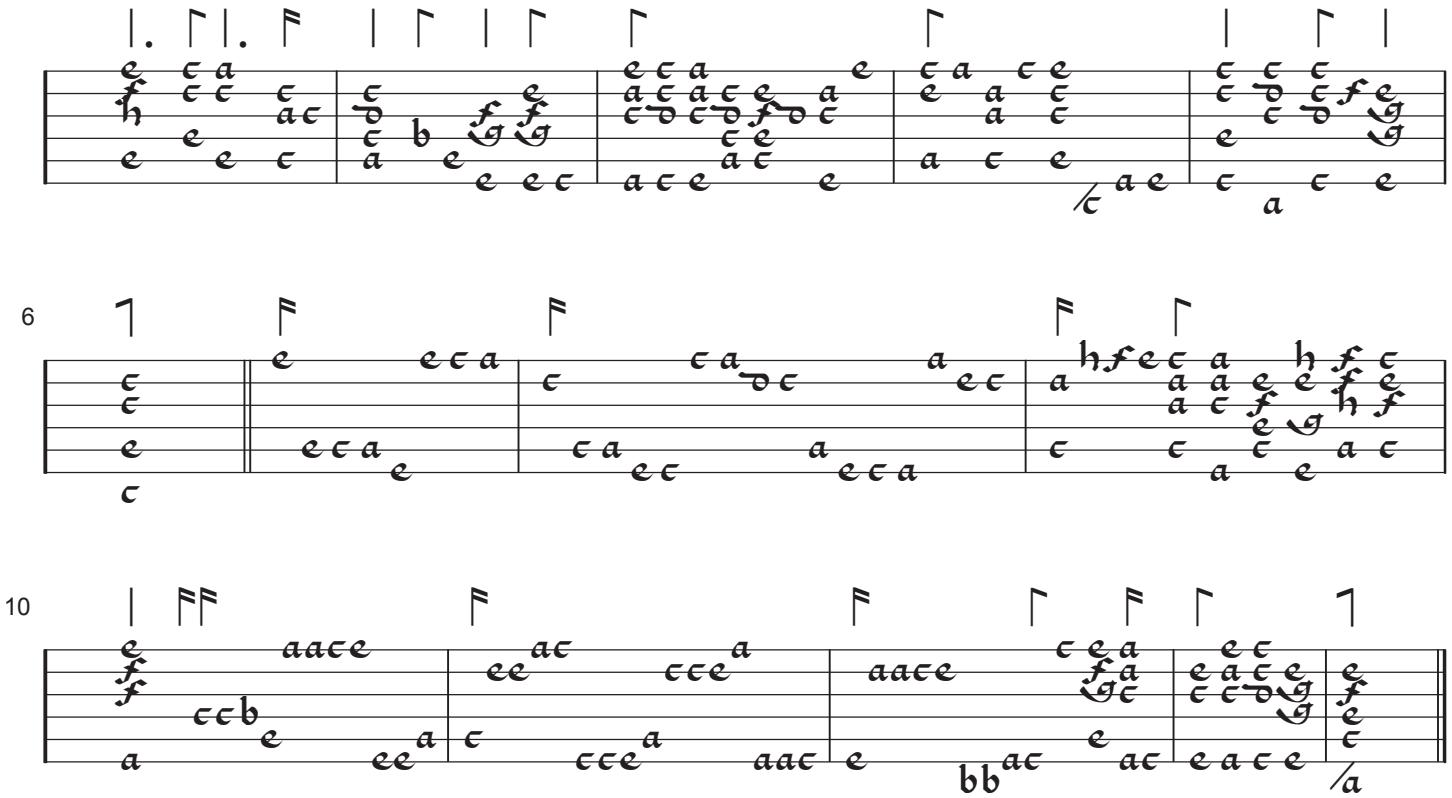

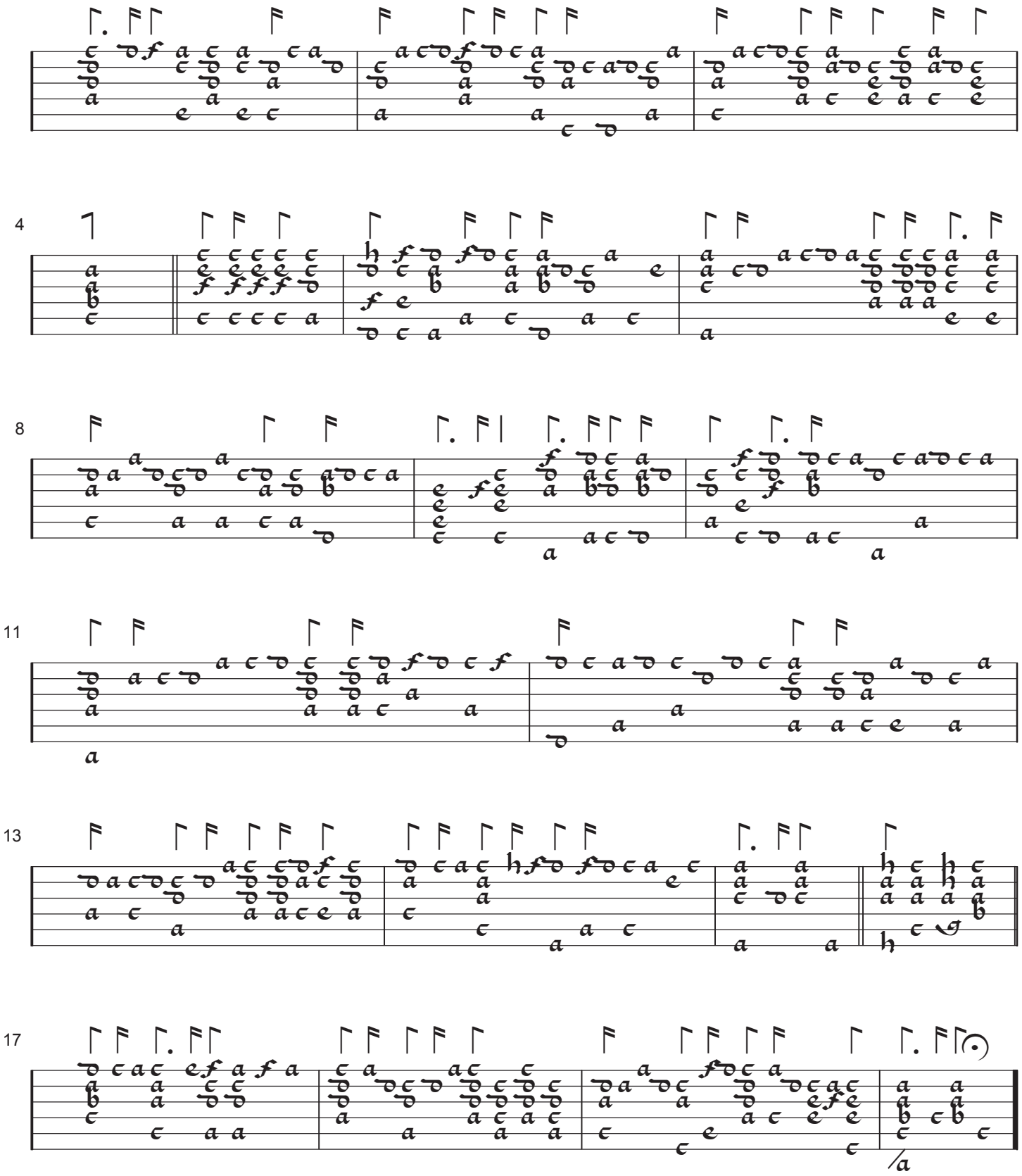
4
8
11
13
17