

B.J.Hagen

**Sonate à Trois en La m
pour Luth, dessus et basse**

Rcluthprod.....2006

Sonate à Trois

Andante

B.J.Hagen

1 2 3 4

4 5 6 7

8 9 10 11

12 13 14

15 16 17

18 19 20

20

4 a a a a 4 5 4 a a a a

24

4 a a 4 4 a a a a a

28

4 4 a a 4 4 a a a a a

32

4 a a 4

34

4 a a 4 4

36

4 a a a a a a a a a

38

40

43

46

49

51

Sonate à Trois

B.J.Hagen

Largo

4

3 4

4 a a a

4

3 3 3

4 a a a a a a

7

3 3 3

5 a a 4 a/a a a a

10

3 3 3

a a a a a a b b a a a a

13

3 3 3

4 4 4 4 4 4 5 6 5 4 a a a a

16

3 3 3

a a a a a/a/a/a 4 4 4

19

4 4 4 4 4 4 4 4 4 a a a a

22

a a a a a a a a a a a

25

a a a a f a a f a a a

28

a a a a a a 4 4 4 a a

31

4 4 4 a a 4

Sonate à Trois

B.J.Hagen

Vivace

6

5

9

12

16

20

23

26

30

33

38

43

il fine

Sonate à Trois

Andante

B.J.Hagen

con sordini

3 tr

5

3 tr

9

3 tr

14

3 tr

18

3 tr

21

3 tr

24

28

33

38

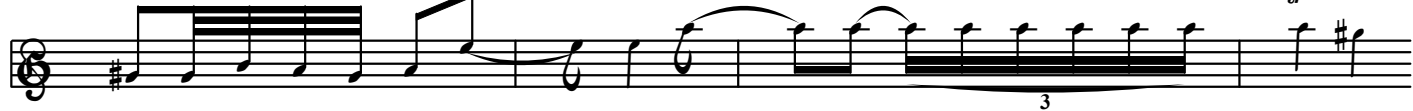

42

46

48

51

Sonate à Trois

Largo

B.J.Hagen

4

8

12

16

21

26

29

Sonate à Trois

Vivace

B.J.Hagen

7

13

20

26

30

34

39

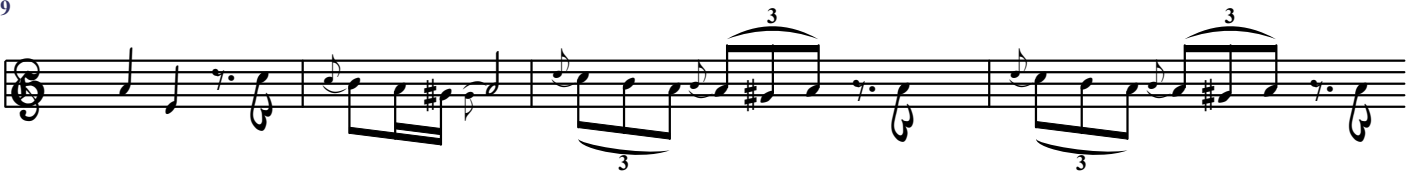

43

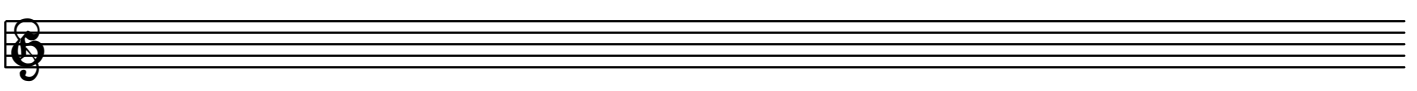
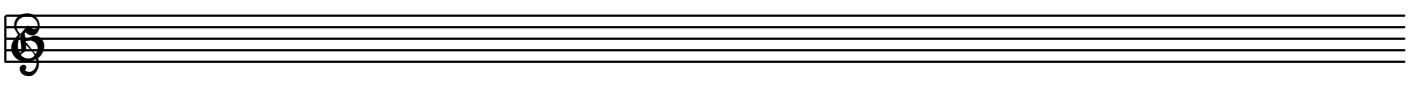

Sonate à Trois

Andante

B.J.Hagen

8

14

20

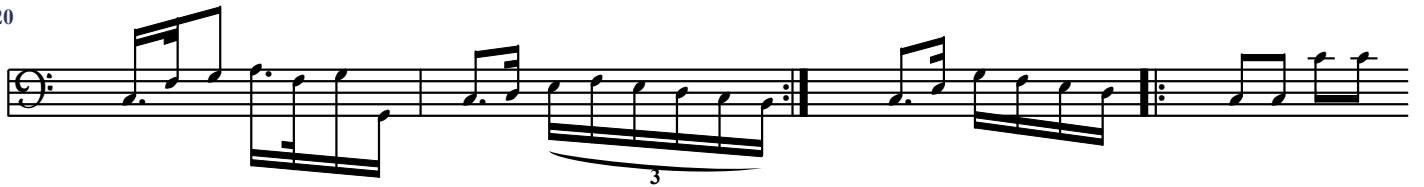

24

30

36

43

49

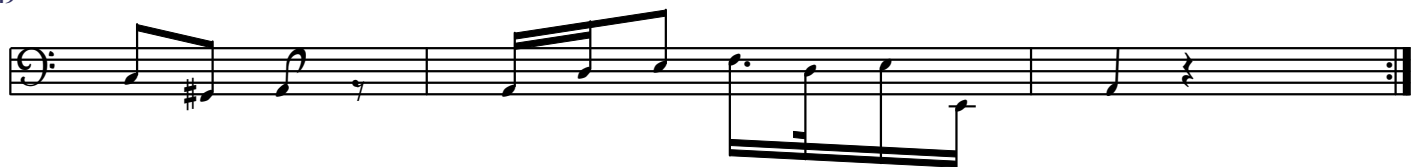

Sonate à Trois

Largo

B.J.Hagen

9

13

19

24

28

Sonate à Trois

Vivace

B.J.Hagen

7

13

21

28

35

42

