

B.Hagen

Sonata à 3 en Fa M

RC.Luthprod.....2006

Sonata à 3 en Fa M

Allegro, Liuto

B.Hagen

3 | a h h f h f | a h f h f h | f h f

6 | 3 | 3 | 4 | a a a a | h f f h f | f a h f h f | h | a a a a | h h i l | i | h h h | h i h l i | h e h h | a

12 | a 4 4 | a a a a | 3 | 3 | 4 | 4 4 4 5 6 4 | h h i l | i | h h h | h i h l i | h e h h | a

19 | a 4 4 5 | 4 4 4 5 6 4 | 3 | 3 | a b b a | a e e e f | a a a b | a a a b

25 | a a a a | a 4 4 | 3 | 3 | a a a e | a a a e | e e e e | a

31 | a a a a | a 4 4 | 3 | 3 | f e f a r a | a a h a h | a a h a h g | a

37 | 5 | 4 | 3 | 3 | 4 | a a | h f a h a h | a a h a h g | h h f h f a | h f h | h

42 | 4 | a a a a | a a 4 | 3 | 3 | a a a e | a a a e | a a 4 | a a 4

114

121

126

136

139

Sonata a 3 en Fa M

Andante

B.Hagen

4

5

7

12

15

18

22

25

27

30

34

37

40

43

45

47

Sonata à 3 en Fa M

Minuetto

B.Hagen

Empty musical staves at the bottom of the page.

Sonata à 3 en Fa M

Violino, Allegro

B.Hagen

con Sordino

3 3 3 3

8

3 3 3 3

15

3 3 3 3

22

3 3 3 3

30

3 3 3 3

40

3 3 3 3 3 3 3 3

47

3 3 3 3 3 3

57

3 3 3 3 3 3

65

73

82

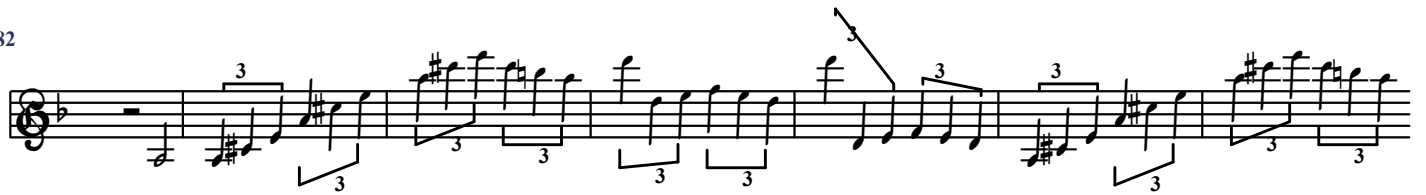

89

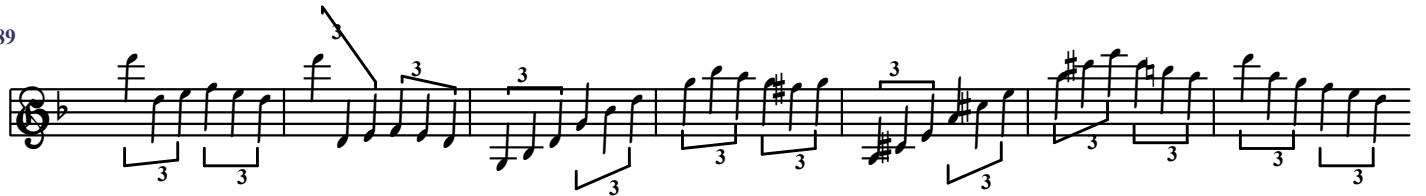

96

105

115

125

35

Sonata à 3 en Fa M

Minuetto

B.Hagen

11

17

22

96

107

121

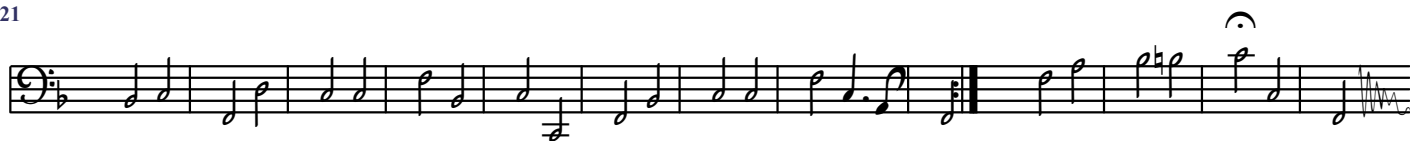

Sonata à 3 en Fa M

B.Hagen

Andante

8

13

22

28

35

Sonata à 3 en Fa M

Andante

B.Hagen

10

20

Sonata à 3 en Fa M

Trio

B.Hagen

9

16

23

Da capo il Minuetto