

Sonata à trois en Mib Majeur

Pour Luth, Violon et Basse

de B.J.Hagen

Editée par Richard Civioli

R.C.Luthprod.....2006

Sonata à trois

Liuto, Allegro

2

4

9

13

16

20

25

28

5 a a a 5 b a a 5 5 a a 5

32

5 a a 5 a a 4 5 5

37

5 a a 5 a a 5

41

4 a a 4

44

4 a a a

48

5 a 4 a a b b a a a

52

a 5 4 a a b b a a a

56

Tablature: *a a a 5 a b a/a a a a b^x b b a a a a*

61

Tablature: *a/a 5 5 5*

64

Tablature: *5 5 5*

67

Tablature: *5 6 a a a 5*

70

Tablature: *a 5 6 a/a a 5 a/a*

75

Andantino

26

$\text{a } 4 \quad \text{a} \quad 5 \quad \text{a} \quad \text{a} \quad \text{a } 4 \ 4 \quad 5 \quad 4 \quad \text{a}$

30

$\text{a} \quad \text{a} \quad 4 \quad 4 \quad 4 \quad 4 \quad \text{a} \quad \text{a} \quad 4 \quad \text{a} \quad \text{a}$

34

$4 \quad 4 \quad 4 \quad 4 \quad \text{f} \quad 4 \quad \text{a} \quad \text{a} \quad 4 \quad \text{a} \quad \text{a}$

38

$4 \quad \text{b} \quad \text{a} \quad \text{a} \quad \text{a} \quad 4 \quad 5 \quad 6$

40

$\text{a} \quad \text{a} \quad \text{b} \quad \text{a} \quad \text{b} \quad \text{a} \quad \text{b} \quad \text{a} \quad \text{b} \quad \text{a}$

41

$\text{a} \quad \text{b} \quad \text{a} \quad \text{f} \quad \text{h} \quad \text{g} \quad \text{h} \quad \text{f} \quad \text{g} \quad \text{h} \quad \text{f} \quad \text{g} \quad \text{a} \quad 4$

6 Allegretto ma gratoso

8 Violino, Allegro con sordini

43

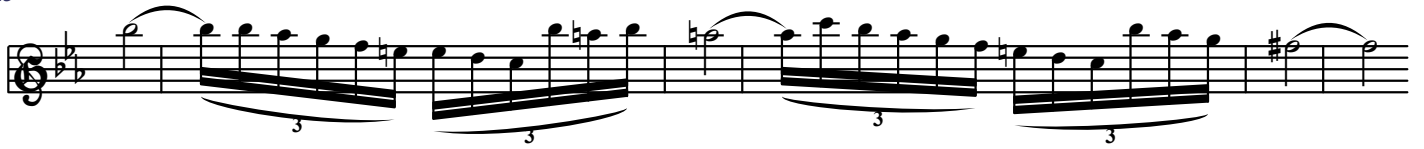

49

55

61

67

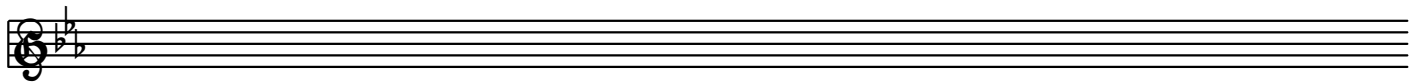

¹⁰ Violino, Andantino

10

14

18

26

32

Violino, Allegretto ma Gratoso

Allegro

8

14

21

28

34

42

50

60

68

Andantino

9

16

24

30

Allegretto ma Gratoso

8

15

22

