

Divertimento en Sib M

Karl Kohaut (1726-1784)

Edité par Richard Civioli
RCluthprod.....2008

Divertimento en Sib

Molto Andante

Karl Kohaut

4

5 Solo

6

8

10

12

15

p

f

pia

for:

f

Allegretto

Handwritten notes and fingerings below the first staff: *a a / a*, *a a*, *a a*, 5, Solo, *a a / a*

Handwritten notes and fingerings below the second staff: *a a*, *a*, *a a*, 5

Handwritten notes and fingerings below the third staff: *a / a*, *pia.*, 5, *a / a*, *for.*, *a*

Handwritten notes and fingerings below the fourth staff: *a*, 5, *a*, 4, 4 4 4

Handwritten notes and fingerings below the fifth staff: 4, 4 4 4 4, *a*, 4

Handwritten notes and fingerings below the sixth staff: *a a*, 4 4, *a a*, 4 4, *a*

28

5 4 5 6 6 5 4 4

35

5 4 a a a a a

41

a a 5 5 4 a a

46

a a a a a a 4 a

53

5 4 6 5 a a a a

58

a a a 5 5 a 5 a a

Minuetto

6

5 a 4 5 a a 4 a

7

5 4 6 5 4 a a a

13

a a a a 5

18

a 5 a 4 5 a a a

24

5 a a a a a a 5

30 **Trio**

a a 4 a

34

a a

39

Crescendo For:

45

Crescendo

51

f

56

Crescendo

61

Crescendo For: Min: Dacapo

Violino Primo, Molto Andante con Sordini

Dolce *crescendo for.*
poc for 3 3

4

7 *poco for.*

10 *crescendo for.* Dolce *poco f.* 3

13 Dolce *pia.* 3

17 *poco f.* Dolce 3

20 *poco f.*

23 *crescendo for.* *pia.*

26 *for.* Dolce

29 *fortiss.* 3

Allegretto

un poco for.

3

pia.

8

3

14

20

rinforzo

3

dolce

27

32

3

3

38

46

53

3

63

70

78

85

91

Menuet

6

12

19

24

6

12

19

24

Trio

30

38

45

51

57

65

Piano

Menuet Da Capo

30

38

45

51

57

65

Piano

Menuet Da Capo

Presto Finale

31

34

39

44

48

52

Violino Secondo, Molto Andante con Sordini

4

8

11

14

17

20

24

26

29

Allegretto

V₂

9

16

23

28

35

43

51

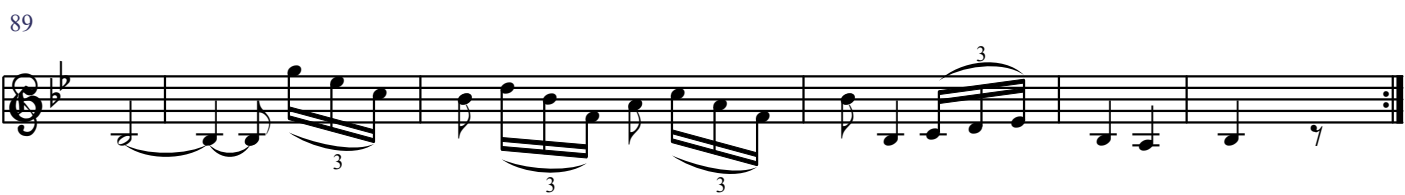
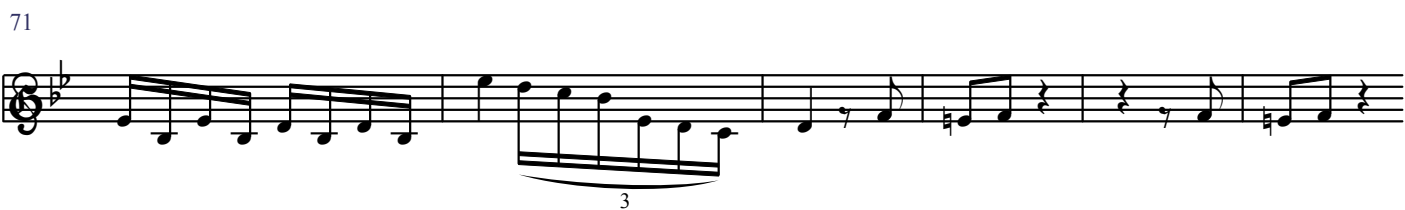

Menuet V₂

6

12

20

25

31 **TRIO**

40

47

53

62

Da capo il Minuetto

Presto Finale

V2

6

12

17

21

26

31

37

42

49

Basso Andante

Sempre piano

5

9

13

17

23

27

For

Allegretto

9

un poco for. pia.

16

26

for. for. for. pia for.

34

pia. tenuto

42

for. un poco for.

51

for. for.

60

for. rinforzo pianiss for.

68

pia. poco for. pia.

76

for. pia.

85

pia. pia. for. pia.

92

for. fortiss

Menuet

9

Sempre piano

9

18

25

30

Trio

pia.

37

poco for

45

pia.

54

61

poco f.

pia

Minuetto da capo .

Presto-Finale

8

pia.

16

crescendo for pia.

22

poco for. pia.

29

poco f.

36

crescendo pia e crescendo for.

42

pia

48

crescendo for. pia.

54

poc. for fortis.